

BUFFALOTM

NFINITITM
HighPower

User Manual for Professional Firmware WZR-HP-G450H

Nfiniti High Power Wireless N Router & Access Point

www.buffalotech.com

35012039 ver.01

| | | |
|----------|-------------------------------------|----|
| 1. | Introduction | 3 |
| 1.1. | Welcome | 3 |
| 1.2. | LED Specifications | 3 |
| 1.3. | Device Configuration | 3 |
| 1.3.1. | Factory Settings | 3 |
| 1.3.2. | Initial Operation | 3 |
| 2. | Configuration via the Web Interface | 4 |
| 2.1. | Preparation | 4 |
| 2.2. | Web Interface Access | 4 |
| 2.3. | Web Interface Structure | 5 |
| 2.3.1. | Setup | 6 |
| 2.3.1.1. | Basic Configuration | 6 |
| 2.3.1.2. | Dynamic DNS (DynDNS or DDNS) | 6 |
| 2.3.1.3. | MAC Address Cloning | 7 |
| 2.3.1.4. | Advanced Routing | 7 |
| 2.3.1.5. | Networking | 7 |
| 2.3.1.6. | EoIP Tunnel | 8 |
| 2.3.2. | Wireless | 8 |
| 2.3.2.1. | Basic Settings | 8 |
| 2.3.2.2. | Wireless Security | 9 |
| 2.3.2.3. | AOSS/WPS | 11 |
| 2.3.2.4. | MAC Filter | 11 |
| 2.3.3. | Services | 12 |
| 2.3.3.1. | Services | 12 |
| 2.3.3.2. | FreeRadius | 12 |
| 2.3.3.3. | PPPoE Server | 12 |
| 2.3.3.4. | VPN | 12 |
| 2.3.3.5. | USB | 13 |
| 2.3.3.6. | NAS | 13 |
| 2.3.3.7. | Hotspot | 14 |
| 2.3.3.8. | Milkfish SIP Router | 14 |
| 2.3.3.9. | My Ad Network | 14 |
| 2.3.4. | Security | 14 |
| 2.3.4.1. | Firewall | 14 |
| 2.3.4.2. | VPN Pass-through | 14 |
| 2.3.5. | Access Restrictions | 14 |
| 2.3.5.1. | WAN Access | 14 |
| 2.3.6. | NAT / QoS | 14 |
| 2.3.6.1. | Port Forwarding | 14 |
| 2.3.6.2. | Port Range Forwarding | 15 |
| 2.3.6.3. | Port Triggering | 15 |
| 2.3.6.4. | UPnP | 15 |
| 2.3.6.5. | DMZ | 15 |
| 2.3.6.6. | QoS | 15 |
| 2.3.7. | Administration | 15 |
| 2.3.7.1. | Management | 15 |
| 2.3.7.2. | Keep Alive | 16 |
| 2.3.7.3. | Commands | 16 |
| 2.3.7.4. | WOL | 16 |
| 2.3.7.5. | Factory Defaults | 16 |
| 2.3.7.6. | Firmware Upgrade | 16 |
| 2.3.7.7. | Backup | 16 |
| 2.3.8. | Status | 16 |
| 2.3.8.1. | Router | 16 |
| 2.3.8.2. | WAN | 16 |
| 2.3.8.3. | LAN | 17 |
| 2.3.8.4. | Wireless | 17 |

| | |
|---|----|
| 2.3.8.5. Bandwidth | 17 |
| 2.3.8.6. SysInfo | 17 |
| 3. Use Cases | 18 |
| 3.1. Access Point | 18 |
| 3.1.1. Access Point with NAT / DHCP | 18 |
| 3.1.1. Access Point attached to a network / Internet gateway | 19 |
| 3.2. Wireless Client | 20 |
| 3.3. Wireless Client Bridge | 21 |
| 3.4. FTP Server | 23 |
| 3.4.1. Examples | 23 |
| 3.4.2. Logging into the FTP server | 25 |
| 3.4.3. Common FTP commands | 25 |
| 4. GPL Statement | 27 |
| 4.1. GNU General Public License | 27 |
| 4.1.1. Preamble | 27 |
| 4.1.2. GNU General Public License - Terms and Conditions or Copying, Distribution and Modification | 28 |
| 4.1.3. NO WARRANTY | 31 |

1. Introduction

1.1. Welcome

This AirStation wireless router comes with two different firmware packages. You may use either the dd-wrt-based Professional firmware or the simple User-friendly firmware. By default, the Professional firmware is preinstalled for US/EU products, and the User-friendly firmware is preinstalled for Asia-Pacific products.

If you're using the user-friendly firmware, please click on the link on the left side.

1.2. LED Specifications

With exception of the router LED , the LED specifications are the same as User-friendly firmware.

The router LED is off when no WAN connection is established.

The router LED is ON when in router mode and WAN connection is established.

Please refer to "User Manual for User-friendly Firmware" for details.

1.3. Device Configuration

From the factory, the router is configured as a network bridge. That means that all network interfaces can communicate with each other using this default bridge. The router is ready to use with a few simple adjustments.

1.3.1. Factory Settings

Because all interfaces are attached to the bridge by default, they all have the same IP configuration:

| | |
|-------------|-------------------|
| IP address | 192.168.11.1 |
| Subnet Mask | 255.255.255.0 |
| DHCP server | enabled |
| DHCP-Range | 192.168.11.2 - 65 |

The Wireless LAN interface is activated by default with an SSID generated from the device's MAC address. For security, unused interfaces should be disabled. Wireless LAN interfaces that are not disabled should be configured with secure encryption (WPA2 or WPA is recommended) and a secure password.

1.3.2. Initial Operation

Connect your computer to the router with an Ethernet LAN cable and power the router on. It will take about 30 seconds to boot. You can then access it via telnet or web browser at the IP address 192.168.11.1. The DHCP server in the router is enabled by default. If your PC's Ethernet is configured for DHCP it should receive an IP address from the router's DHCP server. If not, please configure the Ethernet interface with an address from the 192.168.11.x subnet.

Because all relevant settings can be made using the web interface, this manual refers to configuration via the web GUI only.

2. Configuration via the Web Interface

The router contains an integrated web server that provides an easy to use web interface. It allows configuration, administration, and status checking in a simple but effective way.

When accessing the web GUI for the first time, change the default username and password. By default, the router's status page can be accessed without authentication, but this can be disabled.

The web interface was successfully tested on the following browsers:

- Internet Explorer 7.x and newer versions
- Firefox 2.x and newer versions
- Safari 2.x and newer versions

2.1. Preparation

Connect your PC to the router and power the router on as described in 1.2.2. After the router has loaded its operating system, you can communicate with it via your LAN network interface.

The easiest way to test if your PC can communicate with the router is to ping 192.168.11.1.

2.2. Web Interface Access

Open a browser window. Enter the address `http://192.168.11.1` into the address bar. The status page will be displayed.

When you click on a tab, the login window will pop up. Enter the username and password you previously set.

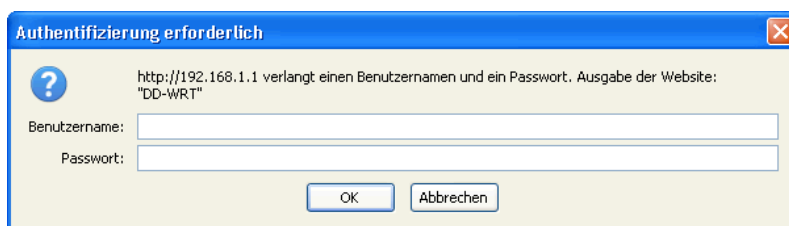

2.3. Web Interface Structure

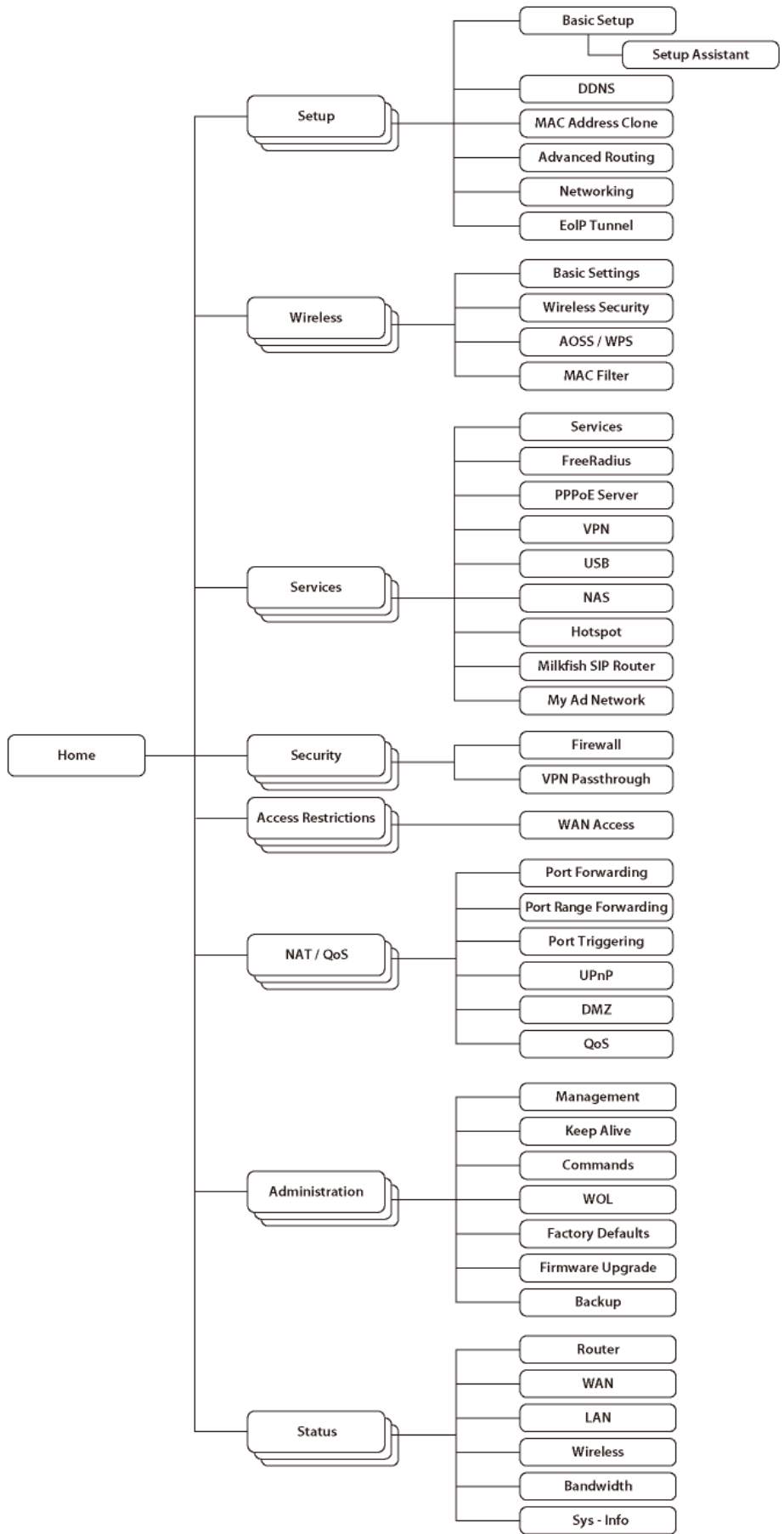

2.3.1. Setup

2.3.1.1. Basic Configuration

Setup Assistant

The setup assistant provides a step-by-step interface for basic router configuration. This configures most common settings automatically.

WAN Setup

Here you'll find the most important settings to configure your internet access and WAN port. DHCP is enabled by default, but you can also use PPPoE, PPTP, L2TP, static IP, or HeartBeat Signal. If you don't use a password to log in to your ISP, you may need to enter "0000" for the password. Also, for some ISPs you should not enter the service name, as it will prevent establishing the connection. If you experience connection problems, then leave the service name empty.

| WAN Connection Type | Description |
|--------------------------------|--|
| Disabled | The WAN port is disabled. |
| Static IP | A static IP address will be used - enter the IP address, subnet mask, gateway, and server manually. |
| Automatic Configuration - DHCP | The router obtains its WAN-side IP address from a DHCP server. |
| PPPoE | Configure as PPPoE-client. For VDSL, check the "VDSL-Tagging" box. |
| PPTP | Establishes connection via PPTP. |
| L2TP | Establishes connection via L2TP. |
| HeartBeat Signal | If you use a HeartBeat connection, consult your ISP for setup information. HeartBeat Signal is used only in Australia. |
| 3G/UMTS | Configures Internet Access via 3G/UMTS. Enable USB in the "Services" section and attach a 3g/UMTS USB stick to the router. This setting is available in AirStations sold in the European region only. |

Network Setup

Network Setup configures the router's basic settings to match the local network. By default these settings are valid for all network ports except the WAN because they are all attached to the default bridge. If ports are disassociated from the bridge they will have different settings.

2.3.1.2. Dynamic DNS (DynDNS or DDNS)

Dynamic DNS allows the assignment of a DNS record to a dynamically assigned WAN-side IP address. A DynDNS client updates DNS records when your WAN-side IP address changes.

The router's firmware offers presets for the most common DynDNS services plus an option to define individual settings.

| DynDNS Service | Description |
|--------------------|---|
| Disabled | Default, no DynDNS |
| DynDNS.org | |
| freedns.afraid.org | |
| ZoneEdit.com | |
| No-IP.com | |
| 3322.org | |
| easyDNS.com | |
| TZO.com | |
| DynSIP.org | |
| Custom | Individual DynDNS service configuration |

2.3.1.3. MAC Address Cloning

MAC address cloning lets you assign a different MAC address to the router than the one encoded in the hardware.

2.3.1.4. Advanced Routing

Operating Mode

The default operating mode of the router is *Gateway*. Other routing protocols are available.

| Modus | Description |
|-------------|-------------------|
| Gateway | Gateway (default) |
| BGP | BGP Routing |
| Rip2 Router | Rip2 Routing |
| OSPF Router | OSPF Routing |
| OLSR Router | OLSR Routing |
| Router | Router |

Static Routing

The Static Routing section lets you add static routes. The input parameters are equivalent to the parameters of the Linux command "route".

2.3.1.5. Networking

The Networking section allows detailed network configuration.

VLAN Tagging

Use this option to configure VLAN tagging.

Bridging

By default, one bridge (br0) is defined and active. In this section you can define additional bridges and change the interface assignment according to your requirements.

Bonding

Bonding offers the ability to "bond" interfaces together. Bonding can be used to enhance throughput or provide failover capabilities.

Port Setup

The port setup section allows further configuration of the routers network interfaces. Network interfaces can be separated from the bridge and it is possible to assign separate network settings for each interface. If an interface is separated from the bridge, add routing rules to allow communication between the interface and the bridge or other unbridged interfaces.

2.3.1.6. EoIP Tunnel

EoIP (Ethernet over IP) tunnels can transport Ethernet data packages via a tunnel over existing IP connections. You can define up to 10 tunnels that can also be bonded.

2.3.2. Wireless

2.3.2.1. Basic Settings

Each Wireless LAN interface has its own section in the wireless basic settings screen. The wireless interfaces are labelled ath0 and ath0.1 - ath0.4 depending on the number of radios installed. To correctly identify the antenna connectors, please compare the MAC addresses printed on the enclosure with the addresses displayed in the web interface.

Wireless Mode

This parameter is used to define the operating mode of the Wireless LAN interface. You can select among the following modes:

| Modus | Description |
|---------------|--|
| AP | WLAN Access Point mode (default) |
| Client | WLAN Client mode |
| Client-Bridge | Client-Bridge mode allows connecting to another Wireless LAN access point and establishing a network bridge with that access point |
| Adhoc | Adhoc operating mode, required for building mesh networks |
| WDS Station | WDS Station is the client in a WDS-AP <-> WDS station bridge. This is a special wireless networking mode that offers better flexibility and security than the classical MAC address based WDS. |

| | |
|--------|---|
| WDS AP | WDS AP is the AP side for WDS AP <-> WDS Station. A WDS AP allows connections from WDS Stations and Wireless Clients. |
|--------|---|

Wireless Network Mode

Defines the IEEE802.11 networking mode.

| Mode | Description |
|------------------|---|
| Disabled | Interface is disabled |
| Mixed | 2.4 GHz 802.11b / 802.11g / 802.11n mixed mode |
| B-Only | 2.4 GHz 802.11b mode (802.11g and 802.11n devices cannot connect) |
| G-Only | 2.4 GHz 802.11g mode (802.11b, and 802.11n devices cannot connect) |
| BG-Mixed | 2.4 GHz 802.11b & 802.11g mixed mode (802.11n devices cannot connect) |
| NG-Mixed | 2.4 GHz 802.11n & 802.11g mixed mode (802.11b devices cannot connect) |
| N-Only (2.4 GHz) | 2.4 GHz 802.11n mode (802.11b and 802.11g devices cannot connect) |

Channel Width

Some wireless network modes support wireless channel widths besides the standard 20 MHz. 802.11g & 802.11n offer the option to use 40 MHz channels for enhanced throughput. Both the AP and the client must support 40 MHz channels to use them.

Wireless Channel (AP only)

Set the desired wireless channel, or let the router choose a free channel automatically. If the router is in classic WDS (MAC address based) mode, then the wireless channel must be selected manually.

Wireless Network Name (SSID)

The name of the wireless network the radio transmits or connects to (depending on the wireless mode)

Wireless SSID Broadcast (AP only)

The name of the wireless network (SSID) may be broadcasted or not. Not broadcasting does not prevent the network from being detected by a wireless network sniffer; it just hides the name.

Advanced Settings

Check this box to get access to advanced wireless settings. These advanced parameters should be only modified by experienced users.

2.3.2.2. Wireless Security

Because wireless data packets can easily be sniffed, wireless connections require a greater level of security to ensure that data cannot be read by unauthorized users.

Security Mode

| Mode | Description |
|---------------------------------|---|
| Disabled | No encryption set (not recommended!) |
| WPA Personal | WPA encryption with a passphrase (text password) |
| WPA Enterprise (AP only) | WPA encryption with Radius Client authentication according to 802.1x |
| WPA2 Personal | WPA2 encryption with a passphrase (text password) |
| WPA2 Enterprise (AP only) | WPA2 encryption with Radius Client authentication according to 802.1x |
| WPA2 Personal Mixed | WPA & WPA2 encryption in WPA/WPA2 mixed mode with a passphrase (text password) |
| WPA2 Enterprise Mixed (AP only) | WPA & WPA2 encryption in WPA/WPA2 mixed with Radius Client authentication according to 802.1x |
| RADIUS | |
| WEP | WEP 64 Bit / 128 Bit encryption (insecure; not recommended!) |
| 802.1x (Client only) | Client side mode to connect to AP's working with WPA Enterprise Modes via RADIUS authentication |

When using WEP encryption (not recommended), the user can choose between 64-bit and 128-bit keys. Keys can be entered as passphrases that are used to generate the Hex keys. Theoretically 128-bit keys offer a higher level of security but because of design flaws, that's not the case in actual use.

| Key length | Description |
|-------------------------------------|-------------|
| 64 Bit (10 Hexadecimal characters) | Standard |
| 128 Bit (26 Hexadecimal characters) | |

With WPA or WPA2 encryption, there are several encryption algorithms to choose from. AES is more secure but TKIP is more widely supported. There is also a TKIP + AES setting, but that does not offer more security than TKIP.

| Algorithm | Description |
|-----------|---|
| TKIP | TKIP encryption, supported by most clients devices |
| AES | AES encryption offers a better level of security but might not be supported by a number of client devices and requires less CPU processing power. |

| | |
|------------|---|
| TKIP + AES | Mixed mode - offers best compatibility but doesn't work in all environments |
|------------|---|

If RADIUS security is used, the MAC address format has to be set accordingly.

| RADIUS MAC format options | Description |
|---------------------------|-------------|
| aabbcc-ddeeff | Standard |
| aabbccddeeff | |
| aa:bb:cc:dd:ee:ff | |
| aa-bb-cc-dd-ee-ff | |

2.3.2.3. AOSS/WPS

AOSS (AirStation One-touch Secure Setup) is Buffalo Technology's system to automatically connect wireless clients to an access point. Just press the button on the AirStation, then press the button for the wireless client (which might be in its software). AOSS will connect the wireless devices automatically. AOSS is recommended if all of your wireless devices support it. AOSS can only be used in AP mode.

The WPS is a standard created by the Wi-Fi Alliance. There are two methods of configuration, PBC and PIN. PBC is similar to AOSS. PIN uses a unique PIN code to register the wireless client to the AirStation. If your wireless devices support it, WPS makes configuration simple and automatic.

Enable AOSS

Enables the AOSS Service. When disabled, AOSS cannot be used.

Start AOSS negotiation

To initiate AOSS, either click the AOSS button in the GUI or hold down the AOSS button on the front of the router for 3 seconds.

Security Modes

You may choose which security modes are offered in the AOSS negotiation process. The use of WEP in general is not recommended due to security concerns.

WPS Button

Enables the WPS button. When disabled, WPS button cannot be used.

WPS PIN

Enter the PIN code printed on your client device or your client authentication application.

2.3.2.4. MAC Filter

The MAC Filter defines a list of client MAC addresses that are allowed to connect wirelessly. MAC addresses that aren't on the list aren't allowed to connect.

2.3.3. Services

2.3.3.1. Services

The services section allows the configuration of basic service settings. Telnet and SSH can be configured this way. Remote access options are configured in the *Administration* section.

| Available DHCP Server Domains | Description |
|-------------------------------|-------------|
| WAN | Standard |
| LAN / WLAN | |

| Rflow / MACupd Interface Options | Description |
|----------------------------------|-------------|
| LAN & WLAN | Standard |
| LAN | |
| WLAN | |

2.3.3.2. FreeRadius

Certain applications (for example, Chillispot hotspot software) benefit from a RADIUS server for management of user credentials and settings.

Server Certificate

This section contains the parameters to generate the RADIUS server certificate. The certificate needs to be generated before clients can be configured to connect to the RADIUS server.

Certificate Status

Displays the server certificate creation status.

Settings

Choose the port that the RADIUS server uses for client communication. The default port is 1812.

Clients

This section is used to define RADIUS clients (required for HotSpot usage).

Users

Lists the users defined in the RADIUS servers. Allows creation and modification of accounts.

2.3.3.3. PPPoE Server

Some applications require a PPPoE server on the router, which can be configured here. The PPPoE server is disabled by default.

2.3.3.4. VPN

The router can also be configured as VPN server or VPN client.

PPTP

When defining the PPTP server's IP range, avoid overlap with the range of IP addresses handed out by DHCP if DHCP is enabled. The IP range is defined using the following syntax:

```
xxx.xxx.xxx.<start-ip>-<end-ip>
```

for example

```
192.168.1.20-30
```

Enter client login data follows:

```
<username> * <password> *
```

for example

```
testuser * test *
```

The encryption options can be set as follows

| PPTP server type | Settings |
|---------------------|---|
| DD-WRT Router | mppe required (Standard) |
| Windows PPTP Server | mppe required,no40,no56,stateless <i>or</i> mppe required,no40,no56,stateful |

OpenVPN

OpenVPN is a powerful and flexible VPN solution. OpenVPN security is based on certificates that cannot be created on the router itself. Please refer to OpenVPN's online documentation for instructions on creating certificates and configuring OpenVPN.

2.3.3.5. USB

The router's USB port can be used for several purposes. Here the basic and advanced USB parameters are defined. Besides enabling USB and defining the USB hardware standard to use you can also define if printer and storage support for USB shall be enabled.

2.3.3.6. NAS

If USB hard drive support is enabled, you can start the integrated ProFTPD server to share data on an attached hard disk via FTP.

The User/Password data are entered as follows:

```
<username> * <password> *
```

for example

```
testuser * test *
```

Be careful enabling anonymous login. If anonymous login is enabled, everyone accessing your network has permission to read and write data.

2.3.3.7. Hotspot

Most hotspot software requires a server to store user settings and login information. Please note that Sputnik is a commercial hotspot service that requires an agreement with Sputnik for usage.

2.3.3.8. Milkfish SIP Router

This package is an implementation of the Milkfish SIP router.

2.3.3.9. My Ad Network

Allows the creation of an AnchorFree Hotspot that can be used to create revenue via AnchorFree.

2.3.4. Security

2.3.4.1. Firewall

Aside from enabling and disabling the firewall, you can also set additional filters, block certain network requests for the WAN interface, and manage logs.

2.3.4.2. VPN Pass-through

VPN settings effect how the firewall handles IPSec, PPTP, and L2TP connections. By default, pass-through is enabled. Please note that disabling pass-through will usually prevent you from establishing VPN connections from computers located in your local network to VPN servers on the internet.

2.3.5. Access Restrictions

2.3.5.1. WAN Access

The WAN access settings allow the definition of time and service related access rules.

2.3.6. NAT / QoS

2.3.6.1. Port Forwarding

Port forwarding allows the assigning of WAN ports to specific internal IP addresses and matching ports. Bidirectional external traffic can be forwarded to specific internal devices and computers. Each port forwarding entry defines a source port and a target IP address.

Before adding or removing a port forwarding entry, save all changed settings. Any changes not saved will be lost when a port forwarding entry is added or deleted.

2.3.6.2. Port Range Forwarding

Port range forwarding works similarly to port forwarding. Unlike port forwarding, instead of a single port, a range of ports is forwarded to the same range of ports at the internal target IP address.

2.3.6.3. Port Triggering

Port triggering is a kind of port range forwarding where outgoing traffic on specific ports enables previously defined port forwards for the activating device. This temporarily opens required ports when specific applications are opened on computers on the LAN. This offers a greater level of security than port forwarding or port range forwarding because the ports are only opened when needed.

2.3.6.4. UPnP

UPnP allows UPnP capable applications and devices to open and close required ports automatically as needed. This is simple to use and does not require further configuration steps.

2.3.6.5. DMZ

A DMZ computer is a special computer in the internal network that gets all incoming traffic forwarded. The task of that computer is managing this traffic. When the DMZ feature is activated the internal firewall is activated. This can pose a security issue if not handled with care. Furthermore, several services of the router, that have to be accessible from the WAN side, will not work because the associated traffic is forwarded to the DMZ computer.

2.3.6.6. QoS

QoS (Quality of Service) is a procedure to prioritise network traffic by application. Specific services can be assigned specific bandwidth.

Aside from upstream and downstream bandwidth, you can define settings for specific services and IP and MAC address ranges.

2.3.7. Administration

2.3.7.1. Management

The Management section contains settings for remotely accessing the router and other basic settings that are usually not changed. The settings for the language used in the Web GUI are also located here. You may choose between Chinese (simplified & traditional), Croatian, Dutch, French, German, Hungarian, Italian, Japanese, Latvian, Polish, Portuguese, Romanian, Russian, Slovenian, Spanish, and Swedish. The default setting is English.

Before using Telnet or SSH, activate the associated service(s) in this section.

2.3.7.2. Keep Alive

Keep-Alive lets you configure monitoring options that automatically reboot the router if a service malfunction causes it to fail to respond.

2.3.7.3. Commands

Entering Linux commands is one of the most powerful ways to access the router's functionality. This enables you to access services and configure options that are not accessible via the Web GUI. Using shell commands can lead to unexpected results. Use them with utmost care.

Aside from executing the shell commands directly you can also save custom start up and firewall scripts.

2.3.7.4. WOL

With Wake-on-LAN, you can send special data packets to compatible devices on your LAN, causing them to exit sleep mode.

WOL data packets can be triggered manually or scheduled automatically.

2.3.7.5. Factory Defaults

With this feature you can reset the router's settings to factory defaults. After a reset, the router will restart.

2.3.7.6. Firmware Upgrade

The firmware upgrade option can be used to install a different firmware version. When doing this you can choose if the router's settings will be restored to factory defaults or kept.

2.3.7.7. Backup

You can use this feature to store your current configuration into a backup file, or to restore from a previously stored configuration. This also makes it simple to set up a number of routers with the exact same configuration.

2.3.8. Status

2.3.8.1. Router

The status screen displays information about the router, such as cpu load, memory consumption, and currently active IP connections. Status is updated automatically.

2.3.8.2. WAN

If the WAN interface is enabled, this screen displays WAN settings and throughput statistics.

2.3.8.3. LAN

Here you can find LAN-related information like active clients and DHCP clients.

2.3.8.4. Wireless

The wireless LAN status screen displays the current wireless LAN interface configuration, wireless LAN clients (in AP modes), and access points (in client modes). If there's more than one wireless LAN interface, you can switch between them via the interface pull down menu.

2.3.8.5. Bandwidth

Bandwidth monitoring displays real time diagrams for incoming and outgoing traffic for each network interface.

2.3.8.6. SysInfo

The SysInfo screen combines the most important information of the other status pages. By default, the SysInfo page can be accessed from LAN devices without authentication. That can be changed in the *Management* section of the *Administration* area.

3. Use Cases

The following use cases relate to the most commonly used router configurations. The related router configuration is explained step by step.

3.1. Access Point

Access Point (AP, sometimes also called "Infrastructure Mode") is the mode where the router is also the central wireless hub that connects to the LAN and provides access to wireless devices. These wireless clients of the AP can communicate with each other and with wired devices on the network such as the Internet.

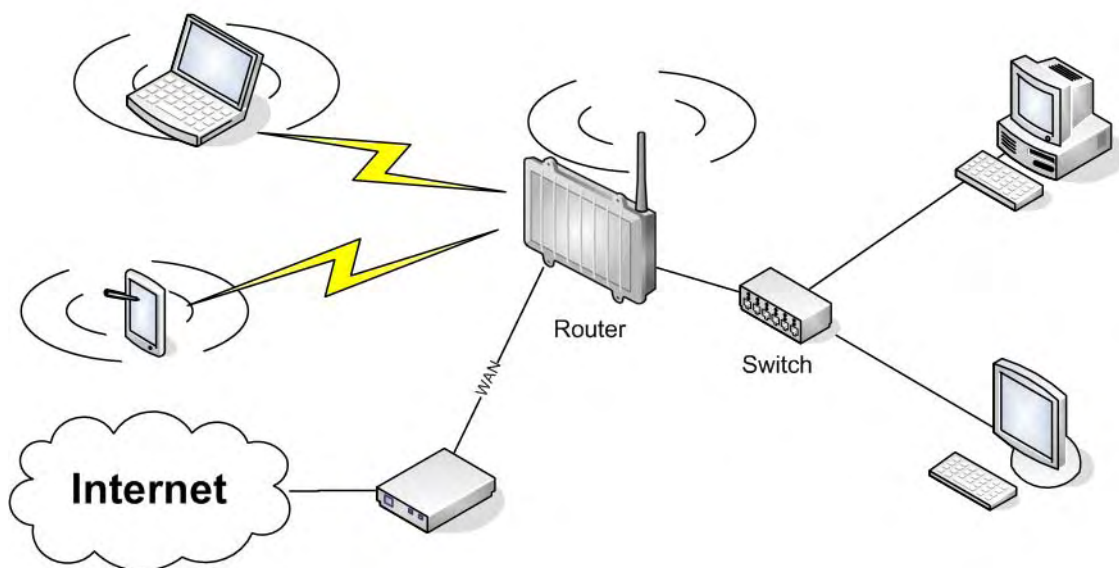

Connect your computer to the router as described in 2.1. and access the web interface according to 2.2.

3.1.1. Access Point with NAT / DHCP

Setup -> Basic Setup

- *WAN Setup*
 - In "Connection Type", choose the type of WAN connection you want to use and complete the related settings.
- *Network Setup*
 - Enter the desired LAN IP address for the router into "Router IP".
 - Set "DHCP Type" to "DHCP Server" (this is the default).
 - "Enable" DHCP Server (this is the default).
 - Adjust the DHCP address range to match your requirements.
- *Time Settings*
 - Choose your time zone.
- Click "Save".

Wireless -> Basic Settings

- In the "Antenna Gain" field, please enter the gain of the antenna on your router. The firmware will adjust the transmit power accordingly to meet regulatory requirements. Please keep in mind that very long cables can dampen the HF signal thus reducing the usable antenna gain.
- Configure "Wireless Mode" to "AP"
- Set your desired wireless mode in "Wireless Network Mode". Please note that mixed modes will lead to reduced performance because of maintaining compatibility.
- Enter a name for your wireless network into "Wireless Network Name (SSID)"
- Click "Save"

Wireless -> Wireless Security

- Choose and configure a security mode. Please note that WEP is insecure and should only be used if no other option is available.
- Click "Apply Settings"

You can now connect the router to the Internet and your local network. After you successfully connect wireless devices, they will then be displayed on the "SysInfo" and "WLAN Status" pages.

3.1.1. Access Point attached to a network / Internet gateway

Setup -> Basic Setup

- *WAN Setup*
 - For "Connection Type", choose "Disabled".
- *Network Setup*
 - Enter the desired LAN-side IP address for the router into "Router IP".
 - Set the "DHCP Type" to "DHCP Server" (this is the default).
 - "Disable" "DHCP Server".
- *Time Settings*
 - Choose your time zone.
- Click "Save".

Wireless -> Basic Settings

- In the "Antenna Gain" field, please enter the gain of the antenna on your router. The firmware will adjust the transmit power accordingly to meet regulatory requirements. Please keep in mind that very long cables can dampen the HF signal thus reducing the usable antenna gain.
- Configure "Wireless Mode" to "AP"
- Choose a wireless mode in "Wireless Network Mode". Please note that mixed modes will lead to reduced performance because of maintaining compatibility.
- Enter a name for your wireless network into "Wireless Network Name (SSID)".
- Click "Save".

Wireless -> Wireless Security

- Choose and configure your desired security mode. Please note that WEP is insecure and should only be used if no other option is available.
- Click "Apply Settings"

You can now connect the router to the Internet and your local network. If you're running a DHCP server in your LAN, connected wireless devices will get their IP addresses from the server.

3.2. Wireless Client

The router can be also used as a wireless LAN client. This can be useful if you want to connect devices to your wireless LAN that do not have a wireless LAN interface. In this configuration, the wireless LAN interface acts as a wireless client. Attached wired Ethernet devices can also access the WAN through the wireless connection.

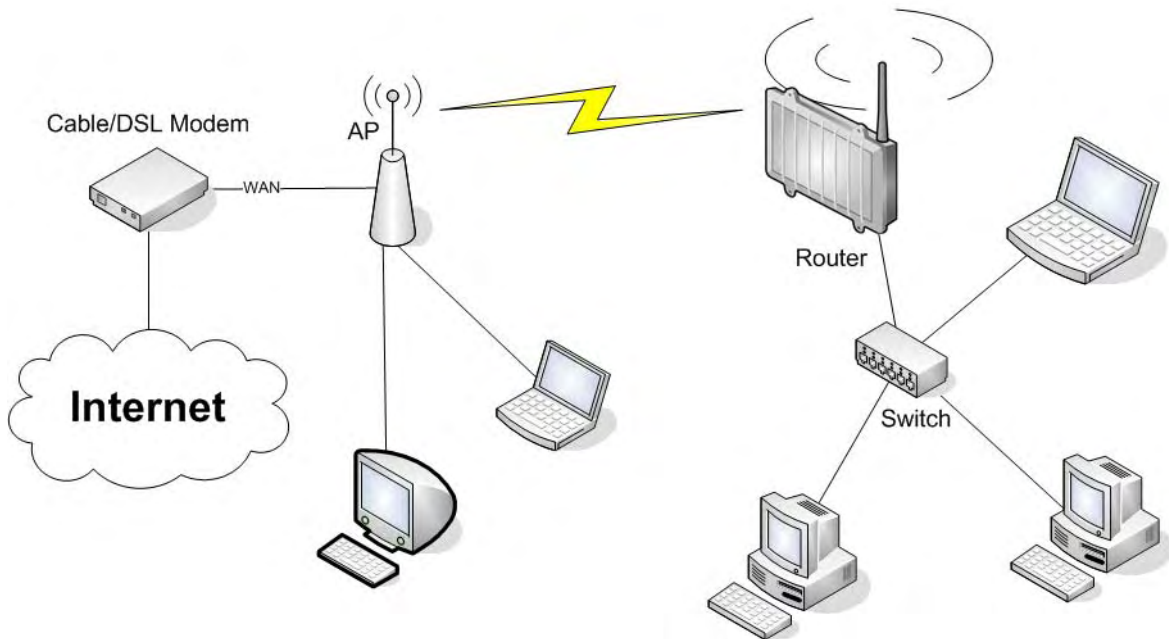

Setup -> Basic Setup

- *WAN Setup*
 - Set "Connection Type" to "DHCP" to have the AirStation get its IP address from a DHCP server, or to a "Static IP" if no DHCP server is available.
- *Network Setup*
 - Enter the desired LAN-side IP address for the router in "Router IP".
 - Set the "DHCP Type" to "DHCP Server" (this is the default setting).
 - "Enable" "DHCP Server" (this is the default setting).
 - Adjust the DHCP address range to match your requirements.

- *Time Settings*
 - Choose your time zone.
- Click "Save".

Wireless -> Basic Settings

- In the "Antenna Gain" field, please enter the gain of your AirStation's antenna. The firmware will adjust the transmit power automatically to meet regulatory requirements. Please note that the use of a long extension cable for your antenna will reduce the usable antenna gain.
- Configure "Wireless Mode" to "Client".
- Configure "Wireless Network Mode" to match the capabilities of the access point you want to connect to.
- Enter the network name (SSID) of the AP you want to connect to into "Wireless Network Name (SSID)".
- Click "Save".

Wireless -> Wireless Security

- Configure the security mode to match the security settings of the access point you want to connect to.
- Click "Apply Settings".

After the router reboots, please confirm that it has connected to the access point. If there is a DHCP server available on the access point side, and the router is configured to request an IP address, then it should receive an IP address for its WAN-side interface.

You can now either connect wired clients to the access point or configure another wireless network interface as an access point to grant access to wireless clients.

3.3. Wireless Client Bridge

A wireless client bridge offers the ability to transparently integrate the router's LAN into a different LAN that another access point is connected to. Clients connected to such a router can access devices in both LANs and vice versa. In that configuration the router's WAN interface is disabled.

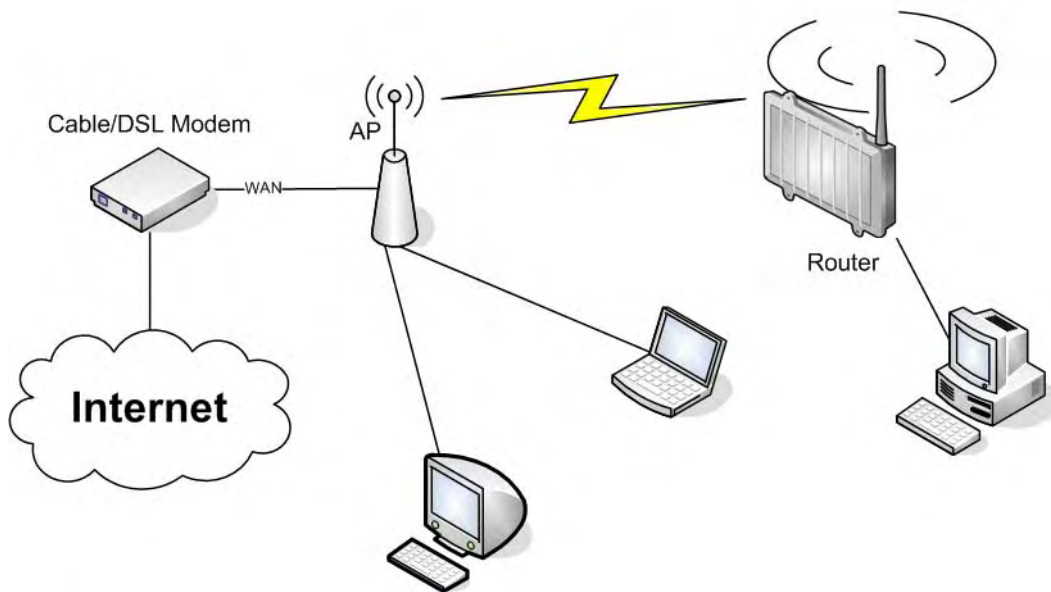

Setup -> Basic Setup

- *WAN Setup*
 - Choose "Disabled" for "Connection Type" (this will be set automatically).
- *Network Setup*
 - Enter the desired LAN-side IP address for the router into "Router IP".
 - "Disable" "DHCP Server".
- *Time Settings*
 - Choose your time zone.
- Click "Save".

Wireless -> Basic Settings

- In the "Antenna Gain" field, please enter the gain of your AirStation's antenna. The firmware will adjust the transmit power automatically to meet regulatory requirements. Please note that the use of a long extension cable for your antenna will reduce the usable antenna gain.
- Configure "Wireless Mode" to "Client Bridge".
- Set "Wireless Network Mode" to match the access point you want to connect to.
- Enter the network name (SSID) of the AP you want to connect to.
- Click "Save".

Wireless -> Wireless Security

- Configure security to match the security settings of the access point you want to connect to.
- Click "Apply Settings".

After the router reboots, please confirm that it has connected to the access point. If there is a DHCP server available on the access point side, a pc in the router's LAN configured to request an address from DHCP should receive an IP address.

3.4. FTP Server

The router can be used as an FTP server when a USB disk (such as a hard disk or flash memory device) is connected to the USB port on the rear of the router.

3.4.1. Examples

Services -> USB

·Make the settings in the USB Support section, then click [Apply Settings].

Examples:

| | |
|--------------------------|---------|
| Core USB Support | Enabled |
| USB 1.1 Support (UHCI) | Enabled |
| USB 1.1 Support (OHCI) | Enabled |
| USB 2.0 Support | Enabled |
| USB Storage Support | Enabled |
| Automatic Drive Mount | Enabled |
| Run-on-mount Script Name | blank |
| Disk Mount Point | /mnt |

•Connect a USB disk to the router.

After a short wait, the disk information is displayed in the Disk Info section.

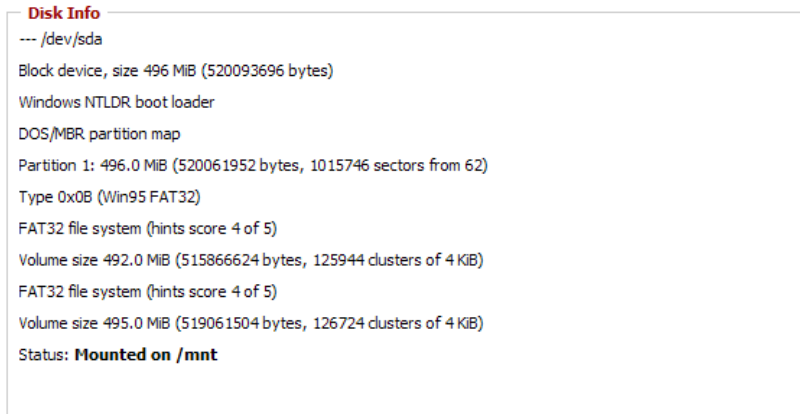

Services -> NAS

•Make the settings in the ProFTPD section, and click [Apply Settings].

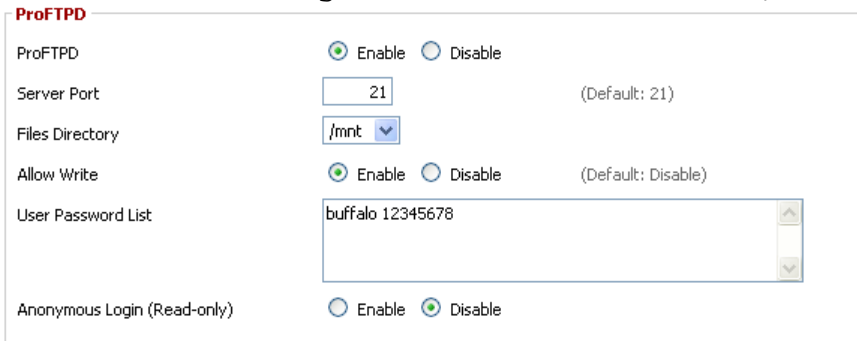

Setting example:

| | |
|--------------------------------|---------------------|
| ProFTPD | Enable |
| Server Port | 21 |
| Files Directory | /mnt |
| Allow Write | Enable |
| User Password List | buffalo 12345678 |
| Anonymous Login (Read-only) | Disable |

Separate the username (example: buffalo) and password (example: 12345678) with a space.

3.4.2. Logging into the FTP server

- Open a command prompt window.
- Enter "ftp 192.168.11.1" to access the FTP server.
- Enter the username, and press the Enter key.
- Enter the password, and press the Enter key.
- When the login is successful, "ftp>" appears on the screen.
- To logout, enter the "bye" command.

```
Microsoft Windows [Version 6.1.7600]
Copyright (c) 2009 Microsoft Corporation. All rights reserved.

C:\Users\John>ftp 192.168.11.1
Connected to 192.168.11.1.
220 ProFTPD 1.3.3 Server (DD-WRT) [192.168.11.1]
User (192.168.11.1:(none)): buffalo
331 Password required for buffalo
Password:
230 User buffalo logged in
ftp>
```

3.4.3. Common FTP commands

| Command | Description | Entry example |
|---------|--|--|
| ftp | Starts FTP | ftp |
| ls | Displays a list of the remote directory's files | ls |
| pwd | Displays the current directory on the remote computer | pwd |
| cd | Changes the current working directory on the remote computer | cd img |
| mkdir | Creates a remote directory | mkdir test |
| rmdir | Deletes a remote directory | rmdir test |
| lcd | Changes the current working directory on the local computer | lcd E:\test |
| asc | Switches to ASCII transfer mode | asc |
| bin | Switches to binary transfer mode | bin |
| put | Uploads a file to the remote computer | put test.pdf |
| mput | Uploads multiple files to the remote computer | mput test1.jpg test2.jpg test3.jpg |
| get | Downloads a file to the local computer | get index.html |
| mget | Downloads multiple files to the local computer | mget test1.jpg test2.jpg test3.jpg |

| | | |
|---------|---|--|
| delete | Deletes a file on the remote computer | delete test1.jpg |
| mdelete | Deletes multiple files on the remote computer | mdelete test1.jpg test2.jpg test3.jpg |
| rename | Renames a file on the remote computer | rename test1.jpg new1.jpg |
| help | Displays the Help for FTP commands | help |
| bye | Exits FTP | bye |

4. GPL Statement

The firmware that is used in this product includes software that is subject to the GNU Public Licence (GPL)/the GNU Lesser Public Licence (LGPL). To the extent that it is applicable within the context of the GPL and the LGPL, the conditions of the GPL and the LGPL, as well as the relevant source codes, are available from the manufacturer. The code underlying the GPL/LGPL for the software shall be provided, without any ensuing warranty or liability claims. Please see the conditions of the GPL/LGPL for further details.

4.1. GNU General Public License

Version 2, June 1991

Copyright (C) 1989, 1991 Free Software Foundation, Inc. 51 Franklin Street, Fifth Floor, Boston, MA 02110-1301, USA

Everyone is permitted to copy and distribute verbatim copies of this license document, but changing it is not allowed.

4.1.1. Preamble

The licenses for most software are designed to take away your freedom to share and change it. By contrast, the GNU General Public License is intended to guarantee your freedom to share and change free software--to make sure the software is free for all its users. This General Public License applies to most of the Free Software Foundation's software and to any other program whose authors commit to using it. (Some other Free Software Foundation software is covered by the GNU Library General Public License instead.) You can apply it to your programs, too.

When we speak of free software, we are referring to freedom, not price. Our General Public Licenses are designed to make sure that you have the freedom to distribute copies of free software (and charge for this service if you wish), that you receive source code or can get it if you want it, that you can change the software or use pieces of it in new free programs; and that you know you can do these things.

To protect your rights, we need to make restrictions that forbid anyone to deny you these rights or to ask you to surrender the rights. These restrictions translate to certain responsibilities for you if you distribute copies of the software, or if you modify it.

For example, if you distribute copies of such a program, whether gratis or for a fee, you must give the recipients all the rights that you have. You must make sure that they, too, receive or can get the source code. And you must show them these terms so they know their rights.

We protect your rights with two steps: (1) copyright the software, and (2) offer you this license which gives you legal permission to copy, distribute and/or modify the software.

Also, for each author's protection and ours, we want to make certain that everyone understands that there is no warranty for this free

software. If the software is modified by someone else and passed on, we want its recipients to know that what they have is not the original, so that any problems introduced by others will not reflect on the original authors' reputations.

Finally, any free program is threatened constantly by software patents. We wish to avoid the danger that redistributors of a free program will individually obtain patent licenses, in effect making the program proprietary. To prevent this, we have made it clear that any patent must be licensed for everyone's free use or not licensed at all.

The precise terms and conditions for copying, distribution and modification follow.

4.1.2. GNU General Public License - Terms and Conditions of Copying, Distribution and Modification

0. This License applies to any program or other work which contains a notice placed by the copyright holder saying it may be distributed under the terms of this General Public License. The "Program", below, refers to any such program or work, and a "work based on the Program" means either the Program or any derivative work under copyright law: that is to say, a work containing the Program or a portion of it, either verbatim or with modifications and/or translated into another language. (Hereinafter, translation is included without limitation in the term "modification".) Each licensee is addressed as "you".

Activities other than copying, distribution and modification are not covered by this License; they are outside its scope. The act of running the Program is not restricted, and the output from the Program is covered only if its contents constitute a work based on the Program (independent of having been made by running the Program). Whether that is true depends on what the Program does.

1. You may copy and distribute verbatim copies of the Program's source code as you receive it, in any medium, provided that you conspicuously and appropriately publish on each copy an appropriate copyright notice and disclaimer of warranty; keep intact all the notices that refer to this License and to the absence of any warranty; and give any other recipients of the Program a copy of this License along with the Program.

You may charge a fee for the physical act of transferring a copy, and you may at your option offer warranty protection in exchange for a fee.

2. You may modify your copy or copies of the Program or any portion of it, thus forming a work based on the Program, and copy and distribute such modifications or work under the terms of Section 1 above, provided that you also meet all of these conditions:

a) You must cause the modified files to carry prominent notices stating that you changed the files and the date of any change.

b) You must cause any work that you distribute or publish, that in whole or in part contains or is derived from the Program or any part

thereof, to be licensed as a whole at no charge to all third parties under the terms of this License.

c) If the modified program normally reads commands interactively when run, you must cause it, when started running for such interactive use in the most ordinary way, to print or display an announcement including an appropriate copyright notice and a notice that there is no warranty (or else, saying that you provide a warranty) and that users may redistribute the program under these conditions, and telling the user how to view a copy of this License. (Exception: if the Program itself is interactive but does not normally print such an announcement, your work based on the Program is not required to print an announcement.)

These requirements apply to the modified work as a whole. If identifiable sections of that work are not derived from the Program, and can be reasonably considered independent and separate works in themselves, then this License, and its terms, do not apply to those sections when you distribute them as separate works. But when you distribute the same sections as part of a whole which is a work based on the Program, the distribution of the whole must be on the terms of this License, whose permissions for other licensees extend to the entire whole, and thus to each and every part regardless of who wrote it.

Thus, it is not the intent of this section to claim rights or contest your rights to work written entirely by you; rather, the intent is to exercise the right to control the distribution of derivative or collective works based on the Program.

In addition, mere aggregation of another work not based on the Program with the Program (or with a work based on the Program) on a volume of a storage or distribution medium does not bring the other work under the scope of this License.

3. You may copy and distribute the Program (or a work based on it, under Section 2) in object code or executable form under the terms of Sections 1 and 2 above provided that you also do one of the following:

a) Accompany it with the complete corresponding machine-readable source code, which must be distributed under the terms of Sections 1 and 2 above on a medium customarily used for software interchange; or,

b) Accompany it with a written offer, valid for at least three years, to give any third party, for a charge no more than your cost of physically performing source distribution, a complete machine-readable copy of the corresponding source code, to be distributed under the terms of Sections 1 and 2 above on a medium customarily used for software interchange; or,

c) Accompany it with the information you received as to the offer to distribute corresponding source code. (This alternative is allowed only for non-commercial distribution and only if you received the program in object code or executable form with such an offer, in accord with Subsection b above.)

The source code for a work means the preferred form of the work for making modifications to it. For an executable work, complete source code means all the source code for all modules it contains, plus any associated interface definition files, plus the scripts used to control compilation and installation of the executable. However, as a special exception, the source code distributed need not include anything that is normally distributed (in either source or binary form) with the major components (compiler, kernel, and so on) of the operating system on which the executable runs, unless that component itself accompanies the executable.

If distribution of executable or object code is made by offering access to copy from a designated place, then offering equivalent access to copy the source code from the same place counts as distribution of the source code, even though third parties are not compelled to copy the source along with the object code.

4. You may not copy, modify, sublicense, or distribute the Program except as expressly provided under this License. Any attempt otherwise to copy, modify, sublicense or distribute the Program is void, and will automatically terminate your rights under this License. However, parties who have received copies, or rights, from you under this License will not have their licenses terminated so long as such parties remain in full compliance.

5. You are not required to accept this License, since you have not signed it. However, nothing else grants you permission to modify or distribute the Program or its derivative works. These actions are prohibited by law if you do not accept this License. Therefore, by modifying or distributing the Program (or any work based on the Program), you indicate your acceptance of this License to do so, and all its terms and conditions for copying, distributing or modifying the Program or works based on it.

6. Each time you redistribute the Program (or any work based on the Program), the recipient automatically receives a license from the original licensor to copy, distribute or modify the Program subject to these terms and conditions. You may not impose any further restrictions on the recipients' exercise of the rights granted herein. You are not responsible for enforcing compliance by third parties to this License.

7. If, as a consequence of a court judgment or allegation of patent infringement or for any other reason (not limited to patent issues), conditions are imposed on you (whether by court order, agreement or otherwise) that contradict the conditions of this License, they do not excuse you from the conditions of this License. If you cannot distribute so as to satisfy simultaneously your obligations under this License and any other pertinent obligations, then as a consequence you may not distribute the Program at all. For example, if a patent license would not permit royalty-free redistribution of the Program by all those who receive copies directly or indirectly through you, then the only way you could satisfy both it and this License would be to refrain entirely from distribution of the Program.

If any portion of this section is held invalid or unenforceable under any particular circumstance, the balance of the section is intended to

apply and the section as a whole is intended to apply in other circumstances.

It is not the purpose of this section to induce you to infringe any patents or other property right claims or to contest validity of any such claims; this section has the sole purpose of protecting the integrity of the free software distribution system, which is implemented by public license practices. Many people have made generous contributions to the wide range of software distributed through that system in reliance on consistent application of that system; it is up to the author/donor to decide if he or she is willing to distribute software through any other system and a licensee cannot impose that choice.

This section is intended to make thoroughly clear what is believed to be a consequence of the rest of this License.

8. If the distribution and/or use of the Program is restricted in certain countries either by patents or by copyrighted interfaces, the original copyright holder who places the Program under this License may add an explicit geographical distribution limitation excluding those countries, so that distribution is permitted only in or among countries not thus excluded. In such case, this License incorporates the limitation as if written in the body of this License.

9. The Free Software Foundation may publish revised and/or new versions of the General Public License from time to time. Such new versions will be similar in spirit to the present version, but may differ in detail to address new problems or concerns.

Each version is given a distinguishing version number. If the Program specifies a version number of this License which applies to it and "any later version", you have the option of following the terms and conditions either of that version or of any later version published by the Free Software Foundation. If the Program does not specify a version number of this License, you may choose any version ever published by the Free Software Foundation.

10. If you wish to incorporate parts of the Program into other free programs whose distribution conditions are different, write to the author to ask for permission. For software which is copyrighted by the Free Software Foundation, write to the Free Software Foundation; we sometimes make exceptions for this. Our decision will be guided by the two goals of preserving the free status of all derivatives of our free software and of promoting the sharing and reuse of software generally.

4.1.3. NO WARRANTY

11. BECAUSE THE PROGRAM IS LICENSED FREE OF CHARGE, THERE IS NO WARRANTY FOR THE PROGRAM, TO THE EXTENT PERMITTED BY APPLICABLE LAW. EXCEPT WHEN OTHERWISE STATED IN WRITING THE COPYRIGHT HOLDERS AND/OR OTHER PARTIES PROVIDE THE PROGRAM "AS IS" WITHOUT WARRANTY OF ANY KIND, EITHER EXPRESSED OR IMPLIED, INCLUDING, BUT NOT LIMITED TO, THE IMPLIED WARRANTIES OF MERCHANTABILITY AND FITNESS FOR A PARTICULAR

PURPOSE. THE ENTIRE RISK AS TO THE QUALITY AND PERFORMANCE OF THE PROGRAM IS WITH YOU. SHOULD THE PROGRAM PROVE DEFECTIVE, YOU ASSUME THE COST OF ALL NECESSARY SERVICING, REPAIR OR CORRECTION.

12. IN NO EVENT UNLESS REQUIRED BY APPLICABLE LAW OR AGREED TO IN WRITING WILL ANY COPYRIGHT HOLDER, OR ANY OTHER PARTY WHO MAY MODIFY AND/OR REDISTRIBUTE THE PROGRAM AS PERMITTED ABOVE, BE LIABLE TO YOU FOR DAMAGES, INCLUDING ANY GENERAL, SPECIAL, INCIDENTAL OR CONSEQUENTIAL DAMAGES ARISING OUT OF THE USE OR INABILITY TO USE THE PROGRAM (INCLUDING BUT NOT LIMITED TO LOSS OF DATA OR DATA BEING RENDERED INACCURATE OR LOSSES SUSTAINED BY YOU OR THIRD PARTIES OR A FAILURE OF THE PROGRAM TO OPERATE WITH ANY OTHER PROGRAMS), EVEN IF SUCH HOLDER OR OTHER PARTY HAS BEEN ADVISED OF THE POSSIBILITY OF SUCH DAMAGES.

User Manual for User-friendly Firmware

Nfiniti High Power Wireless Router & Access Point

WZR-HP-G450H

www.buffalotech.com

35012040 ver.01

Contents

| | |
|--|-----------|
| Chapter 1 - Product Overview | 6 |
| Features | 6 |
| AirNavigator CD Requirements..... | 8 |
| 450 Mbps High Speed Mode..... | 8 |
| Package Contents..... | 8 |
| Hardware Overview..... | 9 |
| Front Panel LEDs..... | 9 |
| Back Panel..... | 11 |
| Top | 12 |
| Bottom..... | 13 |
| Right Side | 13 |
| Chapter 2 - Placing Your AirStation | 14 |
| Vertical Placement | 14 |
| Horizontal Placement..... | 15 |
| Wall-Mounting | 16 |
| Chapter 3 - Installation..... | 17 |
| Automatic Setup..... | 17 |
| Windows 7 / Vista / XP..... | 17 |
| Mac OS X..... | 17 |
| Other OS..... | 17 |
| Manual Setup..... | 18 |
| Windows | 21 |
| Macintosh..... | 24 |
| Chapter 4 - Configuration | 26 |
| Accessing the Web-based Configuration Interface..... | 26 |

| | |
|--|----|
| Configuration Interface Menus in Router Mode | 28 |
| Configuration Interface Menus in Bridge Mode | 30 |
| Setup | 32 |
| Internet/LAN (LAN Config) | 34 |
| Internet (Router Mode only) | 34 |
| PPPoE (Router Mode only) | 35 |
| DDNS (Router Mode only) | 38 |
| VPN server (Router Mode Only) | 40 |
| LAN | 42 |
| DHCP Lease (Router Mode only) | 44 |
| NAT (Router Mode only) | 45 |
| Route | 46 |
| Wireless Config | 47 |
| WPS | 47 |
| Basic | 48 |
| Advanced | 51 |
| WMM | 52 |
| MAC Filter | 54 |
| Multicast Control | 55 |
| Guest Port | 56 |
| AOSS | 58 |
| Security (Router Mode only) | 60 |
| Firewall (Router Mode only) | 60 |
| IP Filter (Router Mode only) | 62 |
| VPN Passthrough (Router Mode only) | 63 |
| LAN Config | 64 |
| Port Forwarding (Router Mode only) | 64 |
| DMZ (Router Mode only) | 65 |
| UPnP (Router Mode only) | 66 |
| QoS (Router Mode only) | 67 |
| Movie Engine (QoS) | 69 |
| NAS | 71 |
| Disk management | 71 |

| | |
|--------------------------|-----------|
| Shared Folder | 73 |
| User Management | 75 |
| Shared Service | 76 |
| Web Access | 77 |
| Media Server..... | 79 |
| BitTorrent..... | 80 |
| Admin Config..... | 82 |
| Name | 82 |
| Password | 83 |
| Time/Date | 84 |
| NTP | 85 |
| ECO | 86 |
| Network-USB | 88 |
| Access | 89 |
| Log..... | 90 |
| Save/Restore | 91 |
| Initialize/Restart | 92 |
| Update | 93 |
| Diagnostic | 95 |
| System Info | 95 |
| Logs | 97 |
| Packet Info..... | 98 |
| Client Monitor..... | 99 |
| Ping..... | 100 |

Chapter 5 - Connect to a Wireless Network 101

| | |
|--|-----|
| Automatic Secure Setup (AOSS/WPS)..... | 101 |
| Windows 7/Vista (Client Manager V) | 102 |
| Windows XP (Client Manager 3)..... | 103 |
| Mac OS X (AOSS Assistant)..... | 104 |
| Other Devices (e.g. Game Console)..... | 105 |
| Manual Setup..... | 105 |

| | |
|---|-----|
| Windows 7 (WLAN AutoConfig) | 105 |
| Windows Vista (WLAN AutoConfig) | 106 |
| Windows XP (Wireless Zero Configuration)..... | 109 |
| Mac OS X (AirPort) | 110 |
| Maximizing the Performance of Your Wireless Network | 111 |
| Setting the AirStation | 111 |
| Setting the Computer | 112 |

Chapter 6 - Troubleshooting..... 114

| | |
|---|-----|
| Cannot connect to the Internet over wired connection..... | 114 |
| Cannot access the web-based configuration Interface. | 114 |
| Cannot connect to the network wirelessly. | 115 |
| You forgot AirStation's SSID, Encryption Key, or Password.... | 115 |
| The link speed is slower than 450 Mbps..... | 115 |
| Other Tips..... | 116 |

Chapter 7 - Default Configuration Settings..... 118

Chapter 8 - Network-USB Navigator 125

| | |
|---|-----|
| Initial Setup for Windows Users | 125 |
| Initial Setup for Mac Users | 130 |
| Opening the Network-USB User Manual | 133 |
| How to use Network-USB | 134 |

Chapter 9 - Checking Wireless Signal Quality 135

| | |
|----------------------|-----|
| Windows 7/Vista..... | 135 |
| Macintosh..... | 136 |

Chapter 10 - TCP/IP Settings 138

Windows 7..... 138

Windows Vista..... 139

Windows XP 140

Mac OS X..... 141

Chapter 11 - Restoring the Default Configuration 142

Chapter 12 - Shared Folders and the USB Port 143

Chapter 1 - Product Overview

Installing Your AirStation

To install your AirStation, insert the software CD from your package into your computer and follow the directions on the screen. For more information about installation, turn to chapter 3 of this manual.

Professional or User-friendly?

This AirStation wireless router comes with two different firmware packages. You may use either the dd-wrt-based Professional firmware or the simple User-friendly firmware. By default, the Professional firmware is preinstalled for US/EU products, and the User-friendly firmware is preinstalled for Asia-Pacific products. Turn to page 21 for instructions on switching between the two firmware packages.

Note : Most of this manual documents the user-friendly version of the firmware. For more information on the dd-wrt-based professional firmware, consult the help files in its web-based configuration interface or the *WZR-HP-G450H User Manual for Professional Firmware*, available for download from Buffalo Technology.

Features

Supports IEEE802.11n and IEEE802.11b/g

With support for current Wireless-N, Wireless-G, and Wireless-B standards, the AirStation can transfer data to and from all standard 2.4 GHz wireless clients.

Dual speed mode

Dual speed mode makes wireless transmission faster by using 2 channels, allowing 450 Mbps data transmission.

Supports AOSS and WPS

Both AOSS (AirStation One-touch Secure System) and WPS (Wi-Fi Protected Setup) are supported. These automatic connection standards make connection with compatible wireless devices easier.

Security Features

The AirStation is equipped with the following security features:

- AOSS
- WPS
- WPA-PSK (AES)
- WPA2-PSK(AES)
- WPA/WPA2 mixed PSK
- WEP (64-bit and 128-bit)
- Privacy Separator
- MAC address access restriction
- Deny Any Connection/SSID stealth
- Password for web-based control interface
- Firewall with easy rules

Automatic Channel Selection

Monitors wireless interference and automatically assigns the clearest, best channel.

Roaming

You can use multiple AirStations to cover a large area. Wireless clients can automatically switch AirStations for the best signal.

Initialization

To restore settings back to the factory defaults, hold down the Reset button on the bottom of the unit.

Browser Based Administration

This unit can be easily configured from a web browser on your computer.

Auto Mode (Router/Bridge Automatic Recognition)

In Auto mode, the AirStation will detect whether or not your network has a router and automatically switch to the appropriate router or bridge mode. You can also manually switch between modes. (See page 11.)

MovieEngine

MovieEngine uses QoS to optimise your network for multimedia streaming. This can reduce jumps, distorted audio, and dropped frames while watching streamed video.

NAS (Network Attached Storage)

Attach a USB hard drive to the AirStation and share it on the network as a NAS. All connected clients can access it.

Gigabit Ethernet

This unit supports gigabit Ethernet, allowing transmission rates of up to a billion bits per second.

AirNavigator CD Requirements

The AirStation wireless router and access point works with most wired and wireless devices. However, the automatic installation program on the CD requires a connected Windows 7, Vista or XP computer to run. If you use the AirStation with a different operating system, you will have to configure your network settings manually from a browser window.

450 Mbps High Speed Mode

450 Mbps is the link speed when using Wireless-N mode. It represents actual wireless data speeds, including overhead. Because the overhead is not available for user data transfer, usable wireless throughput will be substantially slower.

Package Contents

The following items are included in your AirStation package. If any of the items are missing, please contact your vender.

- WZR-HP-G450H..... 1
- Detachable antennas..... 3
- AC adapter 1
- Stand for vertical/horizontal/wall-mounting..... 1
- Screws for wall-mounting 2
- LAN cable 1
- AirNavigator CD..... 1
- Quick Setup Guide..... 1

Hardware Overview

Front Panel LEDs

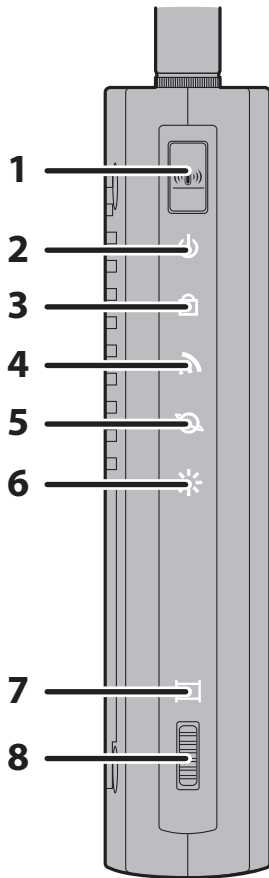

1 AOSS Button

To initiate AOSS, hold down this button until the Security LED flashes (about 1 second). Then, push or click the AOSS button on your wireless client device to complete the connection. Both devices must be powered on for this to work.

2 Power LED (Green)

On: The AC adapter is connected.
Off: The AC adapter is not connected.

3 Security LED (Amber)

Indicates security status.

Off: AOSS or Encryption is not set.

On: AOSS/WPS activated; accessed to exchange security keys.
Wireless security has been set.

2 blinks: AirStation is waiting for an AOSS or WPS security key.

Blinking: AOSS/WPS error; failed to exchange security keys.

Note: The Security LED is lit if an security key has been set.

4 Wireless LED (Green)

Indicates wireless LAN status.

On: Wireless LAN is transmitting.

Off: Wireless LAN is disabled.

5 Router LED (Green)

On: Router functionality is enabled.

Off: Router functionality is disabled.

- 6 Diag LED (Red)** This indicates the status of this unit depending on the number of blinks per cycle.
 Note: When the unit is first turned on or restarted, the Diag LED will blink for almost a minute during boot. This is normal.

| Diag LED status | Meaning | Status |
|--------------------------------------|---|---|
| 2 blinks * ¹ | Flash ROM error | Cannot read or write to the flash memory. |
| 3 blinks * ¹ | Ethernet (wired) LAN error | Ethernet LAN controller is malfunctioning. |
| 4 blinks * ¹ | Wireless LAN error | Wireless LAN controller is malfunctioning. |
| 5 blinks | IP address setting error | Because the network addresses of both the Internet port (WAN port) and the LAN port are the same, it is not possible to establish communication. Change the LAN side IP address of this unit. |
| Continuously blinking * ² | Updating the firmware Saving settings Initializing settings | Updating the firmware. Saving the settings. Initializing the settings. |

*1 Unplug the AC adapter from the wall socket, wait for a few seconds, and then plug it again. If the light still flashes, please contact technical support.

*2 Never unplug the AC adapter while the Diag LED is blinking continuously.

7 Movie Engine LED (Blue)

On: Movie Engine functionality is enabled.

Off: Movie Engine functionality is disabled.

8 Movie Engine Switch

Switches the movie engine function between enabled and disabled.

On: Movie Engine functionality is enabled.

Off: Movie Engine functionality is disabled.

Back Panel

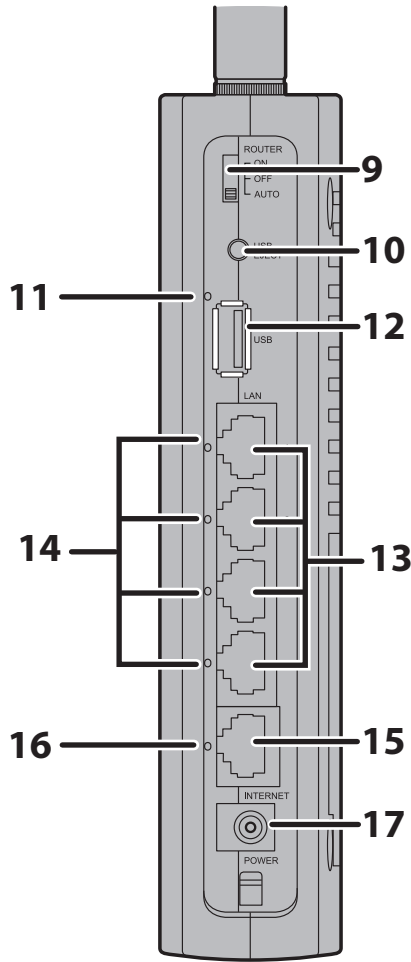

9 Router Switch

Switches router mode between enabled, disabled, and auto.

On: Router functionality is enabled (router mode).

Off: Router functionality is disabled (bridge/AP mode).

Auto: This switches between modes automatically based on whether or not another router is detected on the Internet port. The default setting for this switch is Auto.

10 USB Eject Button

To dismount a USB hard drive, hold down this button until the USB LED flashes (about 3 seconds). The USB drive can then be unplugged safely.

11 USB LED (Green)

On: The USB disk is connected.

Off: The USB drive can be removed or no USB drive is connected.

Flashing: Overcurrent detected.

Note: When this LED is blinking, the connected USB drive cannot be used. Remove the connected USB drive. If the LED continues to blink even after the USB drive is removed, restart the AirStation.

Do not remove the USB drive or turn off the AirStation while the USB LED is on.

12 USB Port

Connect the USB drive.

13 LAN Port

Connect your computer, hub, or other Ethernet devices to these ports. This switching hub supports 10 Mbps, 100 Mbps, and 1000 Mbps connections.

14 LAN LED (Green)

On: An Ethernet device is connected.

Flashing: An Ethernet device is communicating.

15 Internet Port 10 Mbps, 100 Mbps, and 1000 Mbps connections are supported.
Note: In bridge/AP mode (router switch off), the Internet port becomes a regular LAN port, for a total of 5 usable LAN ports.

16 Internet LED (Green)

On: The Internet port is connected.
Flashing: The Internet port is transmitting data.

17 DC Connector Connect the included AC adapter here.

Top

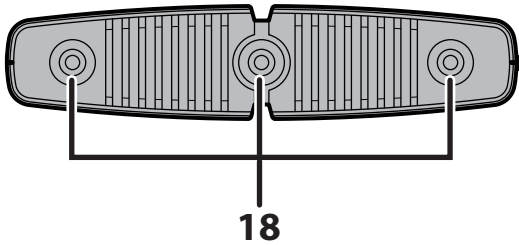

18 Antenna connector Screw on the antenna here.

Bottom

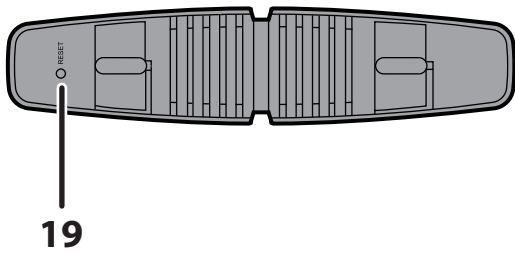

19 Reset Button

To reset all settings, hold down this button until the Diag LED comes on (about 3 seconds). Power must be on.

Right Side

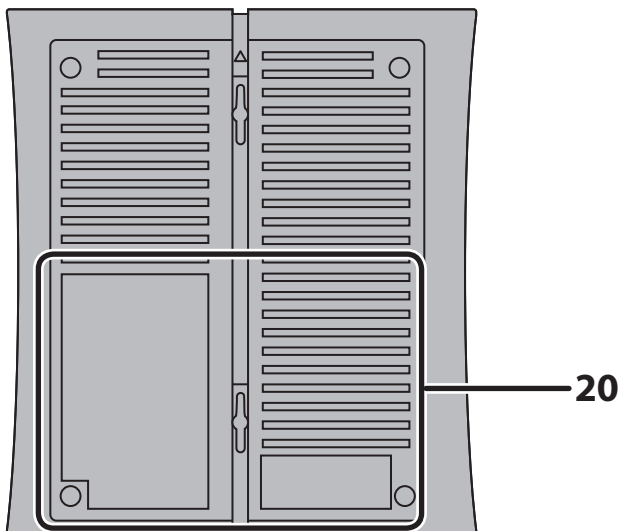

Note: The right side of the unit may become hot. Please be careful not to place anything next to it that could be damaged by heat.

20 Factory Default Settings

This sticker shows the AirStation's SSID, default encryption key, and WPS PIN code. By default, encryption is disabled for AirStations sold in Asia Pacific.

Chapter 2 - Placing Your AirStation

Antenna Placement

The antenna is included in the package. Screw the antenna clockwise to install.

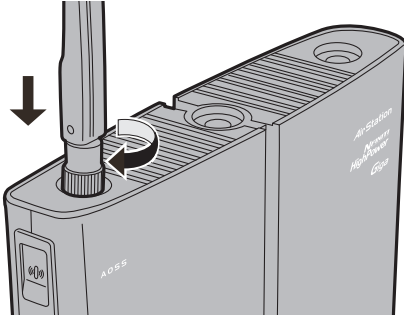

Vertical Placement

If the AirStation is to be placed vertically, attach the stand as shown.

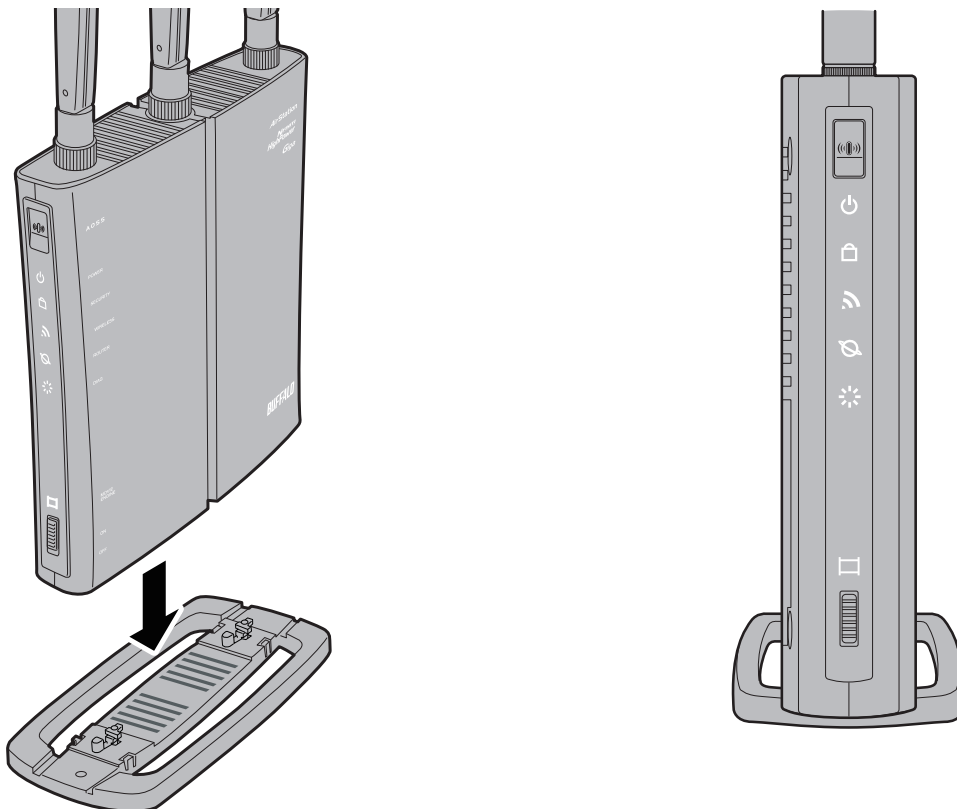

Horizontal Placement

When installing the AirStation horizontally, attach the stand for best heat dissipation.

1

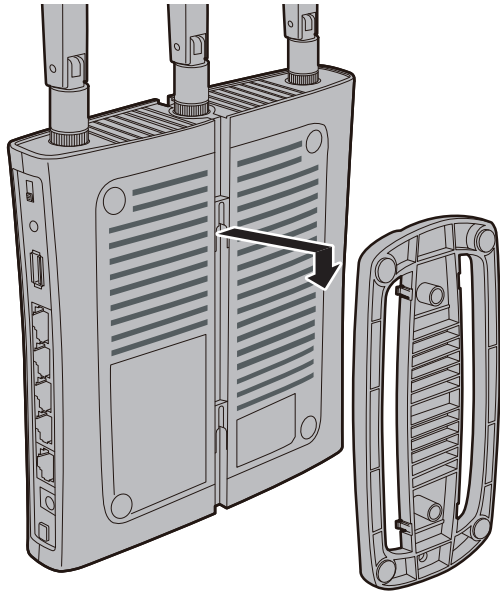

Attach the stand as shown in the figure.

2

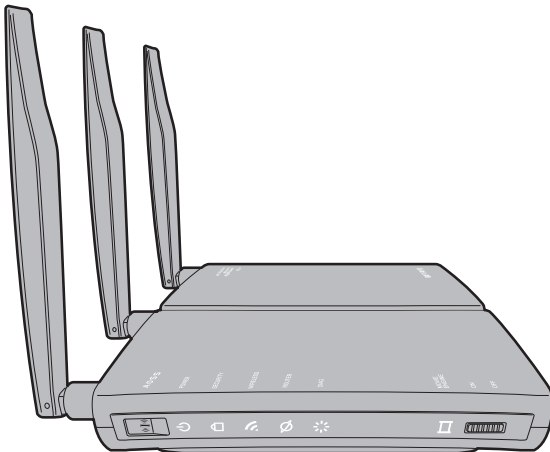

Install horizontally.

Wall-Mounting

1

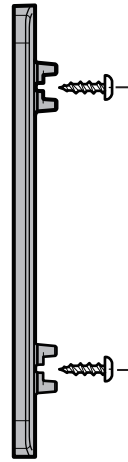
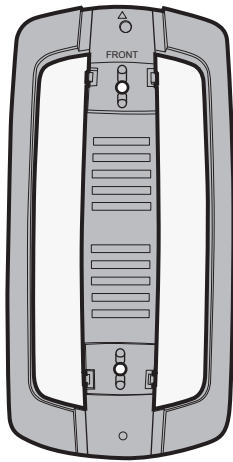

8.6 cm
(~3.4 inches)

To wall-mount the AirStation, attach the stand to the wall with the two screws (included).

2

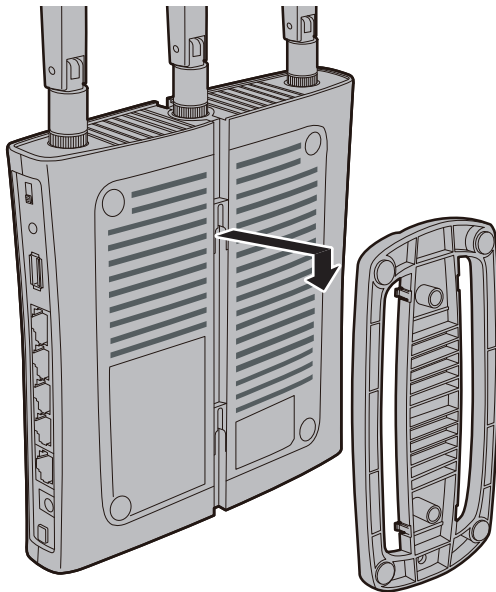

Snap the center of the AirStation to the stand as shown.

Chapter 3 - Installation

Automatic Setup

Windows 7 / Vista / XP

The AirNavigator CD can guide you through installing your AirStation. To launch the setup program please insert the CD into your Windows 7/Vista/XP PC and follow the instructions on the screen. If you deactivated auto-run for CD's please navigate to [CD drive]:\Win\ and launch ASSetWiz.exe.

- Note:**
- **To use a wireless client in Windows 7 or Vista, perform setup using the AirNavigator CD to automatically generate a profile for wirelessly connecting to the AirStation. After setup is complete, once the LAN cable is removed, you can connect from your wireless client to the AirStation.**
 - **Before performing setup, enable your computer's wireless client.**

Mac OS X

For a Mac, open the Mac folder on the CD and launch the AirStation Configuration tool. Search and select the Buffalo AirStation you want to set up. You can either configure the IP or open the web interface for all settings. Please refer to "Manual Setup" in the next section.

- Note:** **You can use the easy and simple setup via AOSS to connect the Mac wirelessly. Please press the AOSS button on the Buffalo router, start the AOSS assistant and follow the steps. The WLAN monitor in the same folder shows the wireless status regardless which method you use to connect.**

Other OS

If your computer uses a different operating system, use manual setup instead. Please refer to the next section "Manual Setup".

Manual Setup

To configure your AirStation manually, follow the procedure below.

- 1 Verify that you can connect to the internet without the AirStation, then turn off your modem and computer.

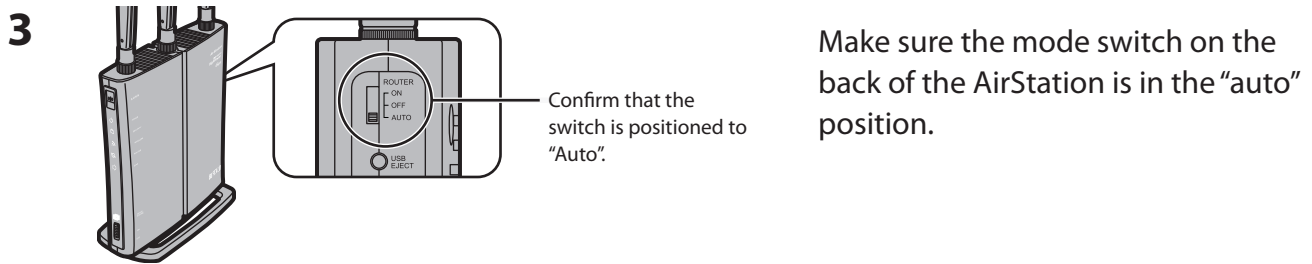
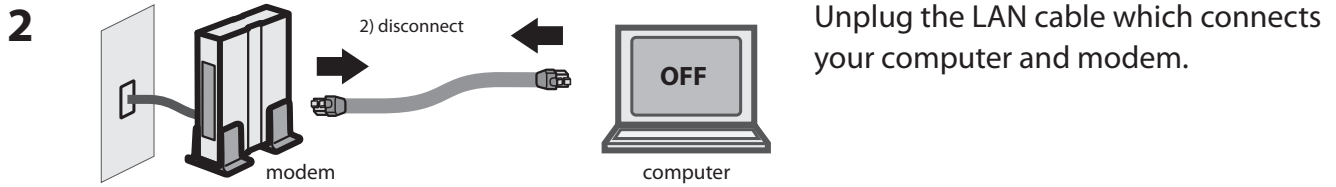

- 4 Plug one end of the LAN cable into your modem and the other end to the AirStation's Internet (WAN) port. Turn on the modem.

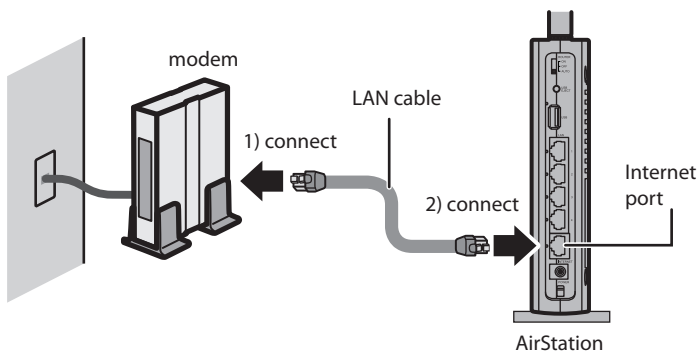

5 Connect your computer to one of the AirStation's LAN ports with the LAN cable.

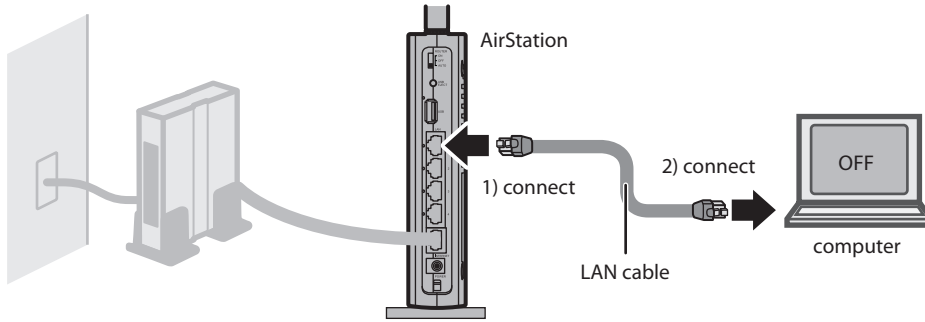

6 Turn on the AirStation, wait one minute, then turn on your computer.

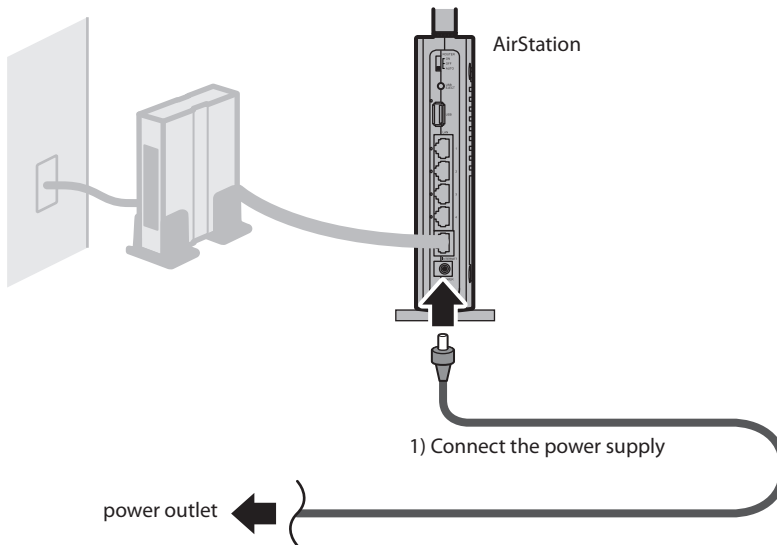

7 Once your computer has booted, the AirStation's LEDs should be lit as described below:

| | |
|----------|--|
| Power | Green light on. |
| Wireless | Green light on or blinking. |
| Router | Green light on or off depending on your network. |
| Diag | Off |
| LAN | Green light on or blinking. |
| Internet | Green light on or blinking. |

For LED locations, refer to chapter 1.

- 8 Launch a web browser. If the home screen is displayed, setup is complete. If username and password fields are displayed, enter "root" for the username. Enter "admin" for the password if you're using the professional firmware (default), or leave the password field blank if you've switched to the user-friendly firmware. Click [OK]. Step through the wizard to complete setup.

You've completed initial setup of your AirStation. Refer to Chapter 4 for advanced settings.

Firmware Differences

You can choose between two different firmwares for your AirStation. By default, the professional firmware (dd-wrt) is preinstalled for US/EU products. If you prefer, you may install the user-friendly firmware instead. The two firmwares have slightly different features, as shown in the chart below.

| Function | Professional firmware (dd-wrt) | User-friendly firmware |
|----------------------------------|--------------------------------|------------------------|
| Router mode switch functionality | — | ✓ |
| Default administrator name | root | root (fixed) |
| Default administrator password | admin | none |
| AOSS | ✓ | ✓ |
| WPS | ✓ | ✓ |
| WDS | — | — |

Changing Firmware

To change between the professional firmware (dd-wrt) and the user-friendly firmware, follow the steps below.

Windows

- 1 Insert the AirNavigator CD into your computer. The setup wizard will automatically launch.
Note: If the Setup Wizard does not launch, open the CD and double-click [ASSetWiz.exe] in the "Win" folder.

Click [Change Firmware].

The procedure for wiring will be displayed. Step through the wizard to connect your AirStation.

4

When this screen is displayed, click [Change Firmware].

5

If requested, enter the AirStation's username and password.

Note: By default, the professional firmware doesn't have a username and password configured. Set them before you go to the next step.

- When the following screen is displayed, make sure that the firmware file name is displayed, click [Upgrade] or [Apply], and follow the instructions on the screen.

Note: If the firmware name is not displayed on the screen, click [Browse...] and select the desired firmware. The firmware files are contained in the "Firmware" folder of the AirNavigator CD.

Professional firmware (dd-wrt) update screen:

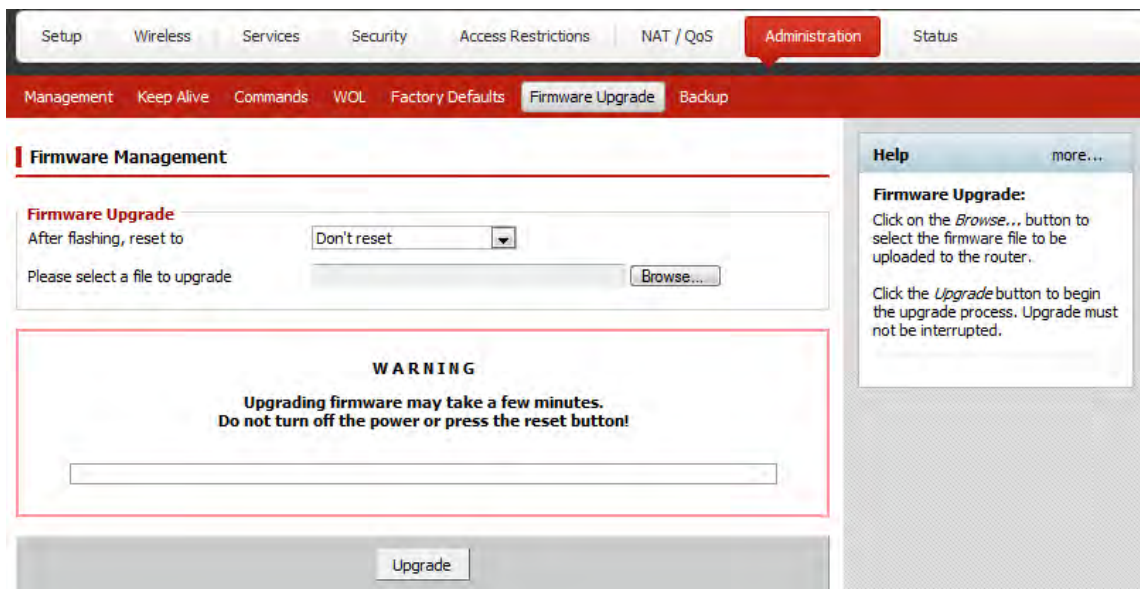

User-friendly firmware update screen:

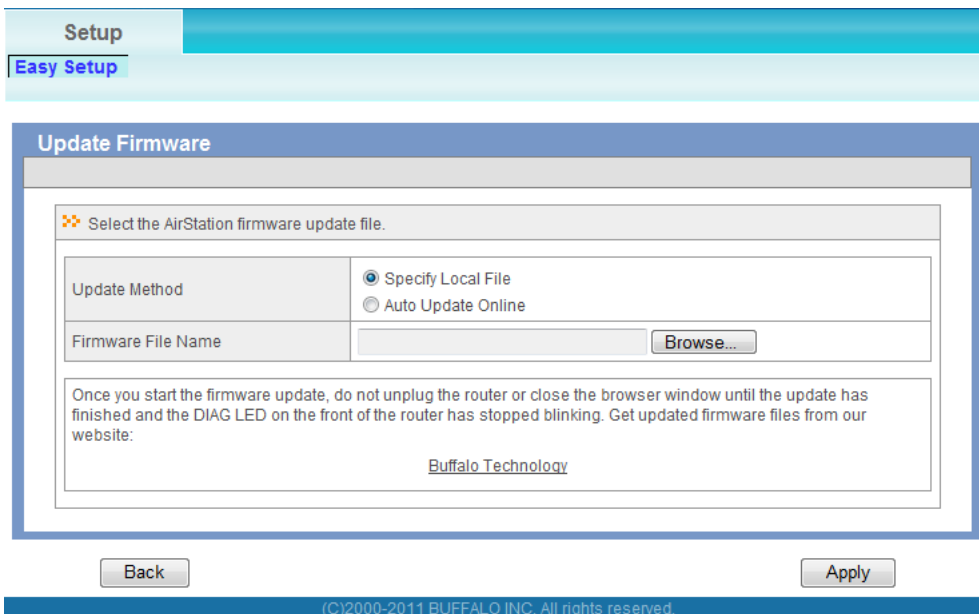

Macintosh

- 1 Open the configuration Interface of the AirStation.
- 2 To replace the professional firmware with the user-friendly firmware, click [Administration] > [Firmware Upgrade].
To replace the user-friendly firmware with the professional firmware, go to [Easy Setup] and click [Update AirStation Firmware].
- 3 Click [Browse...] to select the firmware file, and click [Upgrade] or [Apply].
Note: The firmware files are contained in the "Firmware" folder of the AirNavigator CD.

Professional firmware (dd-wrt) update screen:

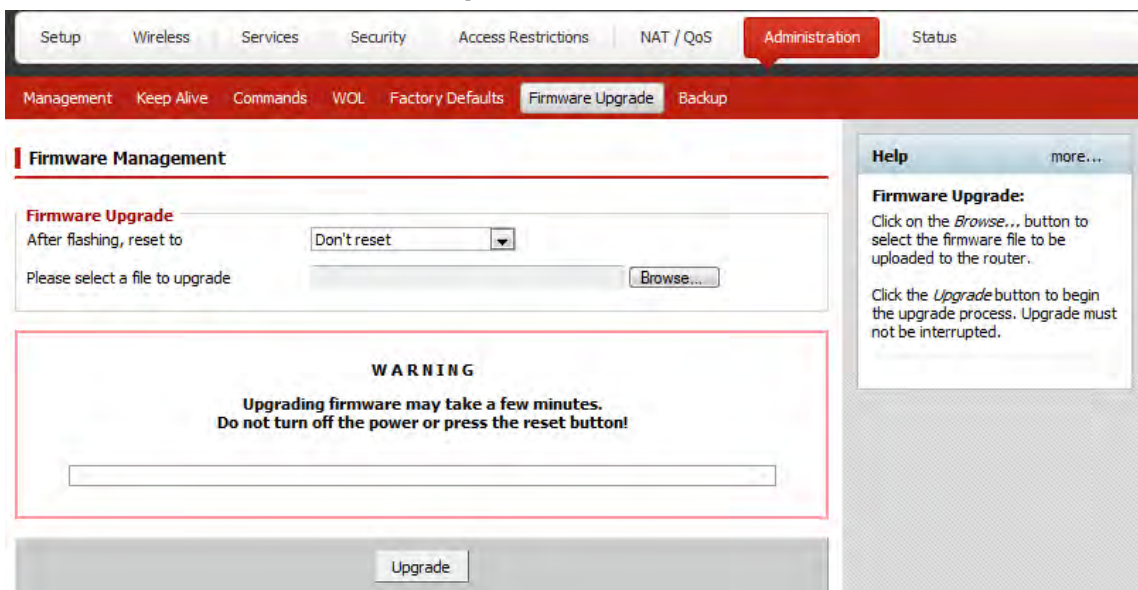

User-friendly firmware update screen:

Setup

Easy Setup

Update Firmware

Select the AirStation firmware update file.

| | |
|--------------------|---|
| Update Method | <input checked="" type="radio"/> Specify Local File <input type="radio"/> Auto Update Online |
| Firmware File Name | <input type="text"/> <input type="button" value="Browse..."/> |

Once you start the firmware update, do not unplug the router or close the browser window until the update has finished and the DIAG LED on the front of the router has stopped blinking. Get updated firmware files from our website:

[Buffalo Technology](#)

(C)2000-2011 BUFFALO INC. All rights reserved.

Chapter 4 - Configuration

The web-based configuration tool lets you change advanced settings for the AirStation. Don't change these settings unless you know what you're doing.

Accessing the Web-based Configuration Interface

To configure the AirStation's advanced settings manually, log in to the web-based configuration interface as shown below.

1 Launch a web browser.

2

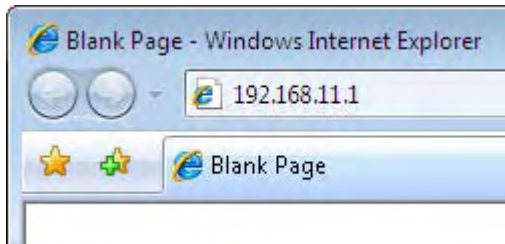

Enter the AirStation's LAN-side IP address in the address field and press the Enter key.

Note: · The AirStation's default LAN-side IP address depends on the position of the mode switch.

In router mode: 192.168.11.1

In bridge mode: 192.168.11.100

Note: If the router switch is set to auto and the unit is in bridge mode, then the AirStation's IP address was assigned by an external DHCP server.

· If you changed the IP address of the AirStation, then use the new IP address.

3

When this screen appears, enter "root" (in lower case) for the username and the password that you set during initial setup. Click [OK].

Note: · By default, the password is blank (not set).
· If you forget your password, hold down the reset button (page 13) to initialize all settings. The password will then be blank. Note that all other settings will also revert to their default values.

4

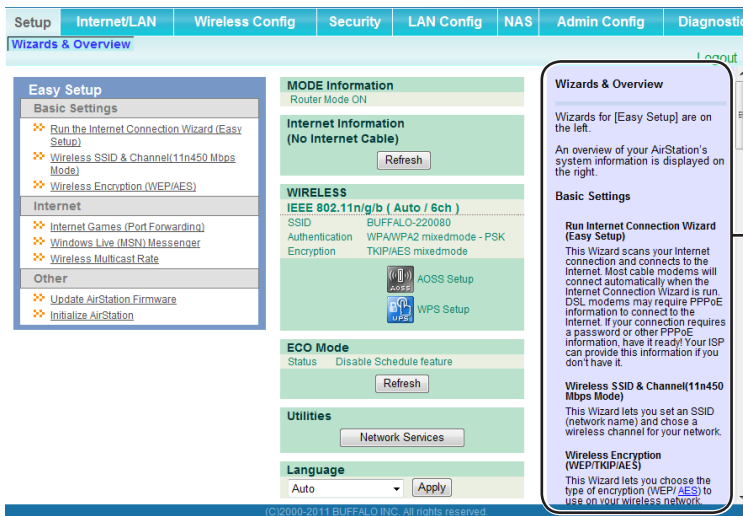

This is the configuration interface, where most AirStation settings can be configured.

Help is always displayed on the right side of each screen. Refer to the Help screens for more information on using the configuration interface.

Configuration Interface Menus in Router Mode

The menu structure for the AirStation in router mode is as follows. Please refer to the pages listed at right for explanations of each item.

| Main screen | Descriptions | Page |
|------------------------|---|---------|
| Internet/LAN | | |
| Internet | Configure Internet side port and settings. | Page 34 |
| PPPoE | PPPoE settings (DSL login). | Page 35 |
| DDNS | DNS settings. | Page 38 |
| VPN Server | VPN server settings. | Page 40 |
| LAN | LAN side port configuration. | Page 42 |
| DHCP Lease | DHCP lease settings. | Page 44 |
| NAT | Network address translation settings, used to connect LAN side devices to the Internet. | Page 45 |
| Route | Configure the AirStation's IP communication route. | Page 46 |
| Wireless Config | | |
| WPS | WPS settings and status. | Page 47 |
| Basic | Configure basic wireless settings. | Page 48 |
| Advanced | Configure advanced wireless settings. | Page 51 |
| WMM | Set priorities for Wireless Multimedia Extensions (Wi-Fi Multimedia). | Page 52 |
| MAC Filter | Limit access to specific devices. | Page 54 |
| Multicast Control | Configure limits on sending unnecessary multicast packets to the wireless LAN port. | Page 55 |
| Guest Port | Configure guest port settings. | Page 56 |
| AOSS | AOSS (AirStation One-touch Secure System) settings and status. | Page 58 |
| Security | | |
| Firewall | Protect your computer from outside intruders. | Page 60 |
| IP Filter | IP filters for packets passing through the LAN side and the Internet side. | Page 62 |
| VPN Passthrough | Configure IPv6 passthrough, PPPoE passthrough, and PPTP passthrough. | Page 63 |
| LAN Config | | |
| Port Forwarding | Configure port translation and exceptions for games and other programs. | Page 64 |
| DMZ | Configure a destination to transfer communication packets without a LAN side destination. | Page 65 |

| | | |
|--|--|----------|
| UPnP | Configure UPnP (Universal Plug and Play). | Page 66 |
| QoS | Configure priority for packets that require a guaranteed data flow. | Page 67 |
| Movie Engine | Configure options for the Movie Engine feature. | Page 69 |
| NAS | | |
| Disk Management | View the status and configure of attached USB disks. | Page 71 |
| Shared Folder | Set the USB disk to use as shared folders. | Page 73 |
| User Management | Configure users to access shared folders. | Page 75 |
| Shared Service | Configure shared folder access. | Page 76 |
| Web Access | Configure Web Access. | Page 77 |
| Media Server | Configure a Media Server. | Page 79 |
| BitTorrent | Configure a BitTorrent client. | Page 80 |
| Admin Config | | |
| Name | Configure the AirStation's name. | Page 82 |
| Password | Configure the AirStation's login password for access to the configuration interface. | Page 83 |
| Time/Date | Configure the AirStation's internal clock. | Page 84 |
| NTP | Configure the AirStation to synchronize with an NTP server to automatically set the AirStation's internal clock. | Page 85 |
| ECO | Configure the AirStation's ECO Mode. | Page 86 |
| Network-USB | Configure Network-USB from this screen. | Page 88 |
| Access | Configure access restrictions to the AirStation's configuration interface. | Page 89 |
| Log | Configure a syslog server to manage the AirStation's logs. | Page 90 |
| Save/Restore | Save or restore the AirStation's configuration from a configuration file. | Page 91 |
| Initialize/Restart | Initialize the AirStation or reboot it. | Page 92 |
| Update | Update the AirStation's firmware. | Page 93 |
| Diagnostic | | |
| System Info | View current system information for the AirStation. | Page 95 |
| Logs | Check the AirStation's logs. | Page 97 |
| Packet Info | View all packets transferred by the AirStation. | Page 98 |
| Client Monitor | View all devices currently connected to the AirStation. | Page 99 |
| Ping | Test the AirStation's connection to other devices on the network. | Page 100 |
| Logout | | |
| Click this to log out of the AirStation's configuration interface. | | |

Configuration Interface Menus in Bridge Mode

The menu structure in bridge mode is as follows. Please refer to the pages listed at right for explanations of each item.

| Main screen | Descriptions | Page |
|------------------------|---|---------|
| LAN Config | | |
| LAN | Configure LAN side ports and devices. | Page 42 |
| Route | Configure the AirStation's IP communication route. | Page 46 |
| Wireless Config | | |
| WPS | WPS settings and status. | Page 47 |
| Basic | Configure basic wireless settings. | Page 48 |
| Advanced | Configure advanced wireless settings. | Page 51 |
| WMM | Set priorities for Wireless Multimedia Extensions (Wi-Fi Multimedia). | Page 52 |
| MAC Filter | Limit access to specific devices. | Page 54 |
| Multicast Control | Configure limits on sending unnecessary multicast packets to the wireless LAN port. | Page 55 |
| Guest Port | Configure guest port settings. | Page 56 |
| AOSS | AOSS (AirStation One-touch Secure System) settings and status. | Page 58 |
| QoS | | |
| Movie Engine | Configure options for the Movie Engine feature. | Page 69 |
| NAS | | |
| Disk Management | View the status and configure of attached USB disks. | Page 71 |
| Shared Folder | Set the USB disk to use as shared folders. | Page 73 |
| User Management | Configure the name to access shared folders. | Page 75 |
| Shared Service | Configure the name to access shared folders. | Page 76 |
| Web Access | Set to use the Web Access function. | Page 77 |
| Media Server | Set to use the Media Server function. | Page 79 |
| BitTorrent | Set to use the BitTorrent function. | Page 80 |
| Admin Config | | |
| Name | Configure the AirStation's name. | Page 82 |
| Password | Configure the AirStation's login password for access to configuration interface. | Page 83 |
| Time/Date | Configure the AirStation's internal clock. | Page 84 |

| | | |
|--|--|----------|
| NTP | Configure the AirStation to synchronize with an NTP server to automatically set the AirStation's internal clock. | Page 85 |
| ECO | Configure ECO Mode. | Page 86 |
| Network-USB | Configure Network-USB from this screen. | Page 88 |
| Access | Configure access restrictions to the AirStation's configuration interface. | Page 89 |
| Log | Check the AirStation's logs. | Page 90 |
| Save/Restore | Save or restore the AirStation's configuration from a configuration file. | Page 91 |
| Initialize/Restart | Initialize the AirStation or reboot it. | Page 92 |
| Update | Update the AirStation's firmware. | Page 93 |
| Diagnostic | | |
| System Info | View current system information for the AirStation. | Page 95 |
| Logs | Check the AirStation's logs. | Page 97 |
| Packet Info | View all packets transferred by the AirStation. | Page 98 |
| Client Monitor | View all devices currently connected to the AirStation. | Page 99 |
| Ping | Test the AirStation's connection to other devices on the network. | Page 100 |
| Logout | | |
| Click this to log out of the AirStation's configuration interface. | | |

Setup

Setup is the home page of the configuration interface. You can verify settings and the status of the AirStation here.

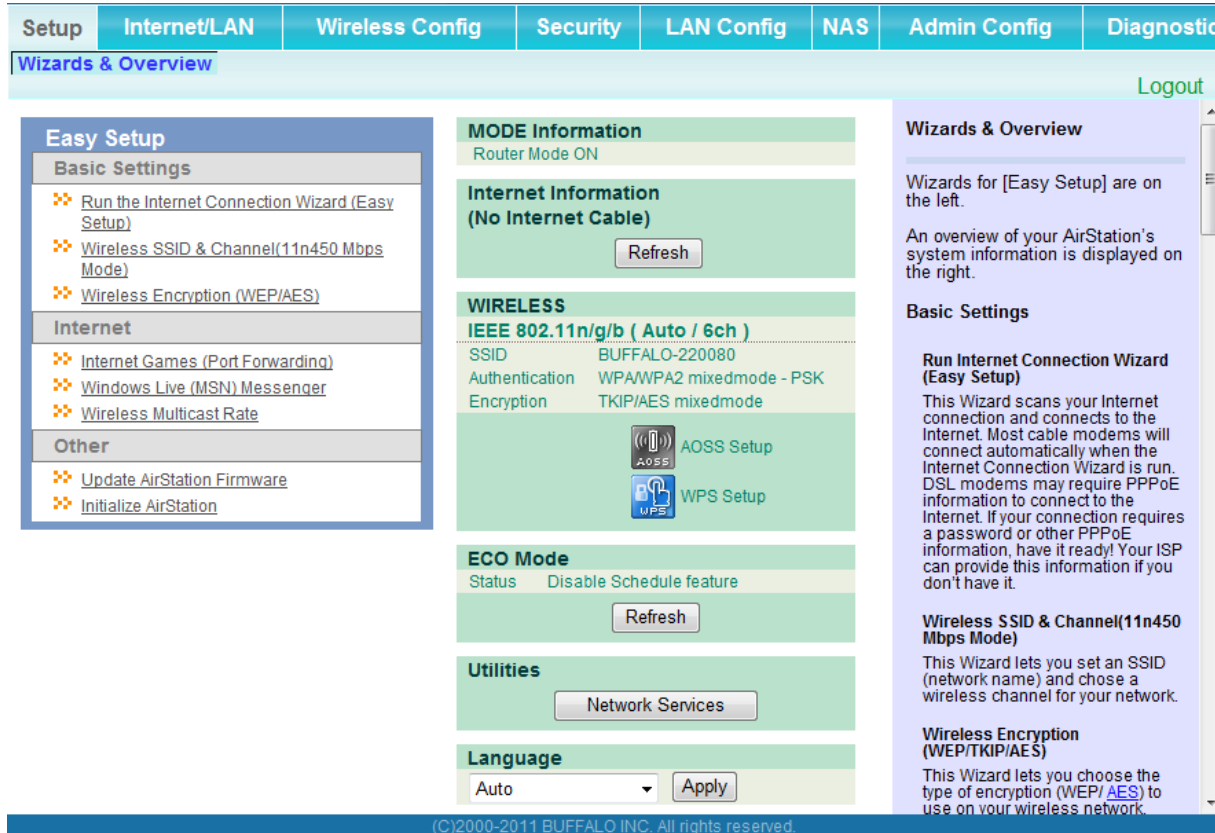

| Parameter | Meaning |
|---------------------------|---|
| Internet/LAN (LAN Config) | Displays the configuration screen for the Internet port and LAN ports. |
| Wireless Config | Click this button to display the configuration screen for wireless settings. |
| Security | Click this button to display the configuration screen for security. |
| LAN Config | Click this button to display the configuration screen to open ports for games and applications. |
| NAS | Click this button to display the configuration screen for NAS settings. |

| Parameter | Meaning |
|----------------------|--|
| Admin Config | Click this button to display the configuration screen for administration settings. |
| Diagnostic | Click this button to display the status of the AirStation. |
| Easy Setup | Enables you to easily configure the AirStation's network settings automatically. |
| MODE Information | This indicates the operation mode of the AirStation. |
| Internet Information | Displays WAN-side system information for the AirStation. |
| Check Connection | Click this button to check if the AirStation is connected to the Internet properly. |
| Refresh | Click this button to refresh the current screen. |
| WIRELESS | Displays the current wireless settings. |
| AOSS Setup | Click this button to display the AOSS configuration screen. |
| WPS Setup | Click this button to display the WPS configuration screen. |
| ECO Mode | This indicates the operating status of ECO Mode. |
| Network Service List | Displays the list of the network devices for which information is provided from the network on the LAN-side. |
| Media Server | Displays the status of the media server. |
| Download List | Displays the list of BitTorrent files downloading. |
| Language | Enables you to select the language you use. |
| Logout | Log out of the configuration interface. If the AirStation does not communicate for 5 minutes, it will log out automatically. |

Internet/LAN (LAN Config)

Internet (Router Mode only)

Configure the WAN-side port ("Internet port").

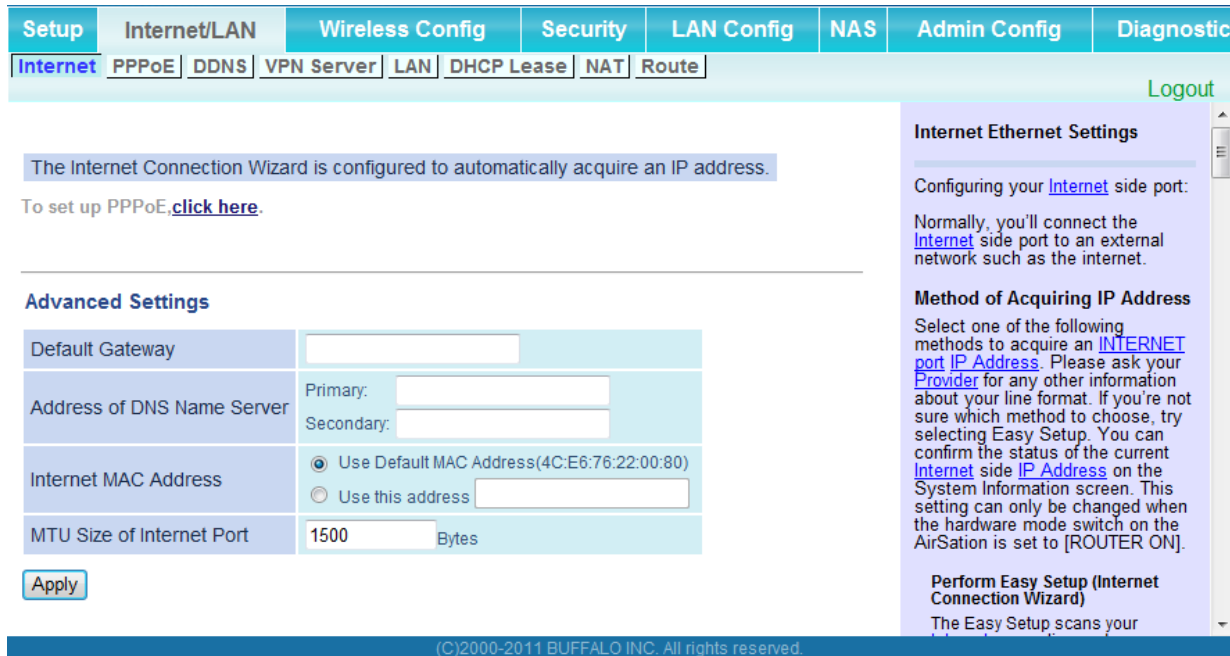

The Internet Connection Wizard is configured to automatically acquire an IP address.

To set up PPPoE, [click here](#).

Advanced Settings

| | |
|----------------------------|--|
| Default Gateway | <input type="text"/> |
| Address of DNS Name Server | Primary: <input type="text"/> |
| | Secondary: <input type="text"/> |
| Internet MAC Address | <input checked="" type="radio"/> Use Default MAC Address(4C:E6:76:22:00:80) <input type="radio"/> Use this address <input type="text"/> |
| MTU Size of Internet Port | 1500 Bytes |

Internet Ethernet Settings

Configuring your [Internet](#) side port:

Normally, you'll connect the [Internet](#) side port to an external network such as the internet.

Method of Acquiring IP Address

Select one of the following methods to acquire an [INTERNET port IP Address](#). Please ask your [Provider](#) for any other information about your line format. If you're not sure which method to choose, try selecting Easy Setup. You can confirm the status of the current [Internet](#) side [IP Address](#) on the System Information screen. This setting can only be changed when the hardware mode switch on the AirStation is set to [ROUTER ON].

Perform Easy Setup (Internet Connection Wizard)

The Easy Setup scans your

(C)2000-2011 BUFFALO INC. All rights reserved.

| Parameter | Meaning |
|--------------------------------|---|
| Method of Acquiring IP Address | Specify how the WAN-side IP address is obtained. |
| Default Gateway | Configure an IP address for the default gateway. |
| Address of DNS Name Server | Specify an IP address for the DNS server. |
| Internet MAC Address | Configure the Internet side MAC address. Note: Configuring an improper MAC address may make the AirStation unusable. Change this setting at your own risk. |
| MTU size of Internet Port | Configure the MTU value of the Internet port. Values of 578 to 1500 bytes may be entered. |

PPPoE (Router Mode only)

Configure PPPoE settings.

| Parameter | Meaning |
|--------------------------------|--|
| Default PPPoE Connection | If you have registered multiple connection destinations in the PPPoE Connection List, connection destinations selected here have priority. You need to configure the route to which PPPoE is connected to if you don't use the default settings. |
| IP Unnumbered PPPoE Connection | Select the destination from the PPPoE Connection List which is used when "Use IP Unnumbered" is chosen for the Method of Acquiring IP Address (page 34). |
| PPPoE Connection List | Edit PPPoE destination. You can register up to 5 sessions. |
| [Edit Connection List] | Click this button to edit destination settings. |

| Parameter | Meaning |
|---------------------------|---|
| PPPoE Connection No.*-Add | This is displayed when [Edit Connection List] is clicked. Name of Connection Enter the name to identify the connected destination. You may enter up to 32 alphanumeric characters and symbols. Username Enter the username specified by your ISP for PPPoE certification. You may enter up to 32 alphanumeric characters and symbols. Password Enter the password specified by your ISP for PPPoE certification. You may enter up to 32 alphanumeric characters and symbols. Service Name Fill in this field only if your ISP specifies a Service Name. Leave blank otherwise. You may enter up to 32 alphanumeric characters and symbols. Connection Type Specifies the timing for the AirStation to connect to your provider. Automatic disconnection Set time to disconnect after communication is stopped when the connection method is set to [Connect on Demand] or [Manual]. You can enter up to 1440 minutes. Authorization Configure an authorization method with a provider. MTU Size Configure the MTU size for PPPoE. Values of 578 to 1500 bytes may be entered. MRU Size Configure MRU (Maximum Receive Unit) for PPPoE. Values of 578 to 1492 may be entered. |

| Parameter | Meaning |
|---------------------------------|---|
| PPPoE Connection No. *-Add | <p>Keep Alive</p> <p>If Keep Alive is enabled, then the AirStation will issue an LCP echo request once a minute in order to maintain the connection with the PPPoE. If the server does not respond for more than 6 minutes, the line is recognized as disconnected and the AirStation will terminate the connection. [Disabled] is the recommended setting.</p> |
| Preferred Connections | <p>Displays information you have set regarding to the connection destination route.</p> |
| [Edit Preferred Connections] | <p>Click to edit the connection destination route settings.</p> |
| Preferred PPPoE Connection -Add | <p>Click [Edit Preferred Connections] to display.</p> <p>Name</p> <p>The destination to connect by PPPoE if [Destination address] and [Source address] match. Select the destination registered to the PPPoE Connection List.</p> <p>Destination address</p> <p>When communicating to this address, the AirStation will communicate with [Name of Connection.]</p> <p>Source address</p> <p>When communicating from this address, the AirStation will communicate with [Name of Connection.]</p> |

DDNS (Router Mode only)

Configure Dynamic DNS settings. Many settings are only available when the appropriate Dynamic DNS service is enabled.

Dynamic DNS Service:

Current Dynamic DNS Information

| | |
|--------------------------|----------------------------|
| Internet Side IP Address | No IP Address was acquired |
| Domain Name | Disabled |
| Status | Disabled |

Dynamic DNS Settings

Dynamic DNS Setup. Before configuring this settings, you need to sign up for a dynamic DNS service provider.

Dynamic DNS Service

Select a dynamic DNS service provider. You can select "DynDNS" or "TZO".

- DynDNS
- TZO

The following values are different depending on your dynamic DNS service provider.

(C)2000-2011 BUFFALO INC. All rights reserved.

| Parameter | Meaning |
|---------------------|--|
| Dynamic DNS Service | Select a provider (DynDNS or TZO) for Dynamic DNS. |
| Username | Enter the Dynamic DNS username. You may enter up to 64 alphanumeric characters and symbols. |
| Password | Enter the Dynamic DNS password. You may enter up to 64 alphanumeric characters and symbols. |
| Hostname | Enter the Dynamic DNS hostname. You may enter up to 255 alphanumeric characters, hyphens, and periods. |
| Email Address | Enter the email address which is registered to the Dynamic DNS service. You may enter up to 64 alphanumeric characters and symbols. |
| TZO Key | Enter the TZO Key which is registered to the Dynamic DNS service. You may enter up to 64 alphanumeric characters and symbols. |
| Domain Name | Enter the domain name which is registered to the Dynamic DNS service. You may enter up to 255 alphanumeric characters, hyphens, and periods. |

| Parameter | Meaning |
|--------------------------|---|
| IP Address Update Period | Specifies the period to notify the dynamic DNS service provider of the current IP address. For DynDNS, set it between 0 and 35 days. For TZO, set it between 0 and 99 days. If 0 (zero) days is set, no periodic update is performed. |
| Internet Side IP Address | The WAN-side IP address of the AirStation's Internet port. This address is sent to the dynamic DNS service provider. |
| Domain Name | The domain name assigned by the dynamic DNS Service provider. The AirStation can be accessed from the Internet using this domain name. |
| Status | Display the status of dynamic DNS service. |

VPN server (Router Mode Only)

Configure the VPN server.

| | | | | | | | |
|----------|--------------|-----------------|-------------------|------------|------------|--------------|------------|
| Setup | Internet/LAN | Wireless Config | Security | LAN Config | NAS | Admin Config | Diagnostic |
| Internet | PPPoE | DDNS | VPN Server | LAN | DHCP Lease | NAT | Route |

[Logout](#)

**The LAN side IP address is set to 192.168.11.1.
Therefore, a PC connected to BUFFALO's router may be unable to access to the PC on the LAN.
The LAN side IP address and DHCP IP address pool should be changed.**

| | | |
|----------------------|---|--|
| Auto Input | <input type="button" value="Generate Recommended IP Address"/> | |
| LAN Side IP Address | IP Address | <input type="text" value="192.168.11.1"/> |
| | Subnet Mask | <input type="text" value="255.255.255.0"/> |
| DHCP Server Function | <input checked="" type="checkbox"/> Enable | |
| DHCP IP Address Pool | <input type="text" value="192.168.11.2"/> for up to <input type="text" value="64"/> Address(es) | |
| PPTP Server Function | <input type="checkbox"/> Enable | |
| Authorization Type | <input type="text" value="MS-CHAPv2 (40/128-bit Encryption)"/> | |

[Advanced Settings]

| | |
|------------------------|--|
| Server IP Address | <input checked="" type="radio"/> Auto <input type="radio"/> Manual <input type="text"/> |
| Client IP Address | <input checked="" type="radio"/> Auto <input type="radio"/> Manual <input type="text"/> for up to 5 address(es) |
| DNS Server IP Address | <input checked="" type="radio"/> LAN IP address of the AirStation <input type="radio"/> Manual <input type="text"/> <input type="radio"/> Do Not Specify |
| WINS Server IP Address | <input type="text"/> |
| MTU/MRU Value | <input type="text" value="1396"/> |

PPTP User List

| User Name | Connection Condition | IP Address | Operation |
|---------------------|----------------------|------------|-----------|
| No registered users | | | |

VPN Server Settings

By using the PPTP server function it is possible to access the AirStation from the Internet and the LAN from a Windows PPTP client.

Note
If using GRE protocol (protocol no.47) and no.1723 TCP port filtering, then this function may not work correctly.
Also, be aware that if a router on the Internet side has these protocols blocked, then this function cannot be used.

Auto Input
Click this button to generate a random IP address with a small possibility of overlapping with IP addresses of other Buffalo routers.

LAN Side IP Address
Configure the AirStation's LAN IP Address. The default is 192.168.11.1. If you want to connect the AirStation to an existing LAN, specify a unique, unused IP Address from the LAN's range of IP addresses.

Subnet Mask
Select the AirStation's LAN side Subnet Mask. The default is 255.255.255.0. If you want to connect the AirStation to an existing LAN, specify a unique, unused IP Address from the LAN's range of IP addresses.

DHCP Server Function
Enable the DHCP Server here. The default is enabled. If there is another DHCP server on the network, one DHCP server must be disabled or the IP ranges must be changed to avoid conflicts caused by overlapping DHCP scopes. If DHCP Server is enabled, confirm DHCP IP Address Pool doesn't overlap existing IP Addresses in the LAN segment.

DHCP IP Address Pool
This determines the IP Address range from which IP addresses will be distributed to DHCP clients (both wired and wireless). Enter the starting IP address and the

(C)2000-2011 BUFFALO INC. All rights reserved.

| Parameter | Meaning |
|--------------------------------|--|
| Auto Input | Click to generate a random IP address. |
| LAN Side IP Address | Set a LAN side IP address and subnet mask. |
| DHCP Server Function | Enable or disable the DHCP server, which assigns IP addresses automatically. |
| DHCP IP Address Pool | Configure the range of IP addresses to be assigned by the DHCP server and IP addresses to be excluded from that range. Values from 0-253 may be entered. |
| PPTP Server Function | Enable to use a PPTP server. |
| Authorization Type | Select the authentication method for PPTP connection. |
| Server IP Address | Select the server IP address. |
| Client IP Address | Select the IP address range. |
| DNS Server IP Address | Choose the IP address for the DHCP server. |
| WINS Server IP Address | Choose the IP address for the WINS server. |
| [Edit PPTP User List] | Click to edit user information. |
| Username | Enter the username to connect to the PPTP server. You may enter up to 16 alphanumerical characters and symbols. |
| Password | Enter the password to connect to the PPTP server. You may enter up to 16 alphanumerical characters and symbols. |
| Method of Acquiring IP Address | Select the method to be used to assign the IP address is assigned to the PPTP client. |
| PPTP User List | Displays the PPTP connection user information. |

LAN

Configure LAN-side and DHCP Server settings.

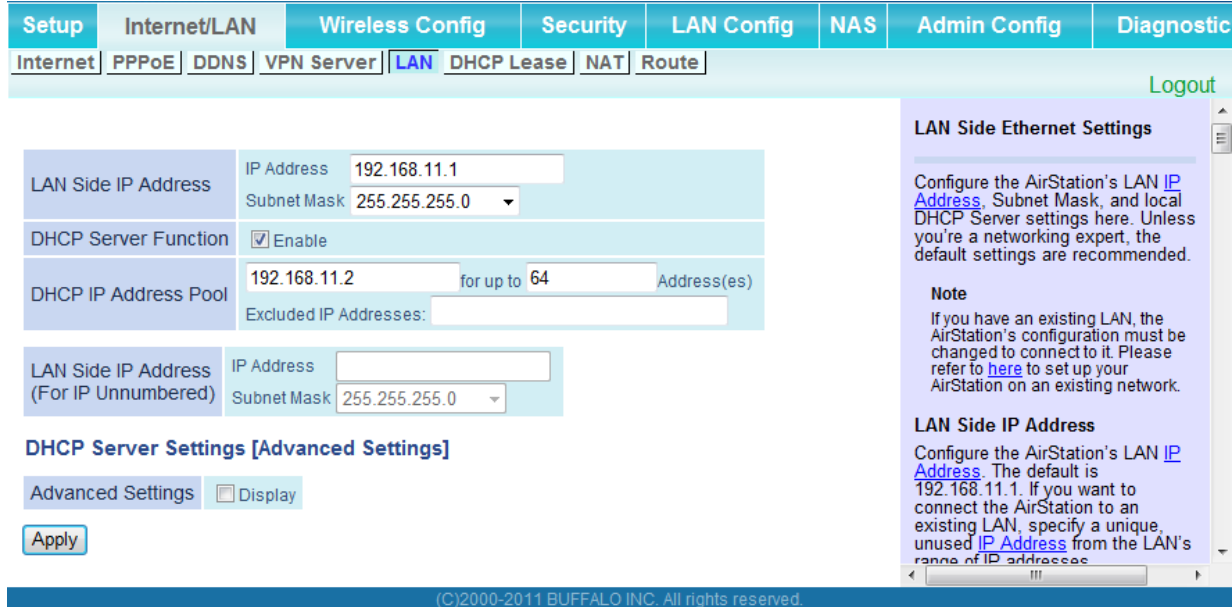

| Parameter | Meaning |
|---|--|
| LAN Side IP Address | By default, the LAN side IP address is 192.168.11.1 with subnet mask 255.255.255.0. You may change it here. |
| DHCP Server Function | Enable or disable the DHCP server, which assigns LAN-side IP addresses automatically. |
| DHCP IP Address Pool | Configure the range of IP addresses to be assigned by the DHCP server and IP addresses to be excluded from that range. Values from 0-253 may be entered. |
| LAN Side IP Address (For IP Unnumbered) | Set an IP unnumbered LAN side IP address. Note: A PC with a normal LAN side IP address and a PC with an IP Unnumbered IP address cannot communicate each other. |
| Advanced Settings | Check [Display] to display DHCP server advanced settings options. |
| Lease Period | Set the effective period of an IP address assigned by the DHCP server. Up to 999 hours may be entered. |
| Default Gateway | Set the default gateway IP address for the DHCP server to issue to clients. |

| Parameter | Meaning |
|--|---|
| DNS Servers Router Mode only | Set the DNS server IP address for the DHCP server to issue to clients. |
| WINS Server Router Mode only | Set the WINS server IP address for the DHCP server to issue to clients. |
| Domain Name Router Mode only | Set the domain name for the DHCP server to issue to clients. You may enter up to 127 alphanumerical characters, hyphens, and periods. |
| Default Gateway Bridge Mode only | Set the default gateway IP address. |
| DNS Server Address Bridge Mode only | Set the DNS server IP address. |

DHCP Lease (Router Mode only)

Configure DHCP Exceptions.

Add Client Information

IP Address

MAC Address

Current DHCP Client Information

| IP Address | MAC Address | Lease Period | Status | Customize |
|-----------------|-------------------|--------------|--------|--|
| 192.168.11.2(*) | E0:69:95:2E:1F:DB | 47:45:14 | Auto | <input type="button" value="Manual Assignment"/> |
| 192.168.11.3 | 4C:E6:76:0F:13:F1 | 47:47:21 | Auto | <input type="button" value="Manual Assignment"/> |

(*) The IP Address of the client that is configuring this AirStation is (192.168.11.2)

DHCP Lease Settings

Add manual IP address assignment, delete automatic IP Address assignment or set automatic assignment to manual **Manual assignment**
Assign an IP address to specified MAC address manually.
Up to 256 devices can be registered for manual assignment.

Add/Edit Client information

This area is for adding or editing a line.

IP Address

Enter an IP address for manual assignment.
The default is blank in append mode.
The current IP address is displayed in edit mode. The IP address shouldn't overlap the

(C)2000-2011 BUFFALO INC. All rights reserved.

Parameter

Meaning

| | |
|---------------------------------|--|
| IP Address | Enter an IP address to lease manually. The IP address should be from the same subnet as the DHCP scope, but not be within the range that DHCP is assigning to other devices. |
| MAC Address | Enter the MAC address which identifies the client. |
| Current DHCP Client Information | Displays information for current leases. An IP address which is leased automatically can be changed to manual leasing by clicking [Manual Assignment]. |

NAT (Router Mode only)

Configure network address translation settings. This enables LAN-side devices to communicate with the Internet.

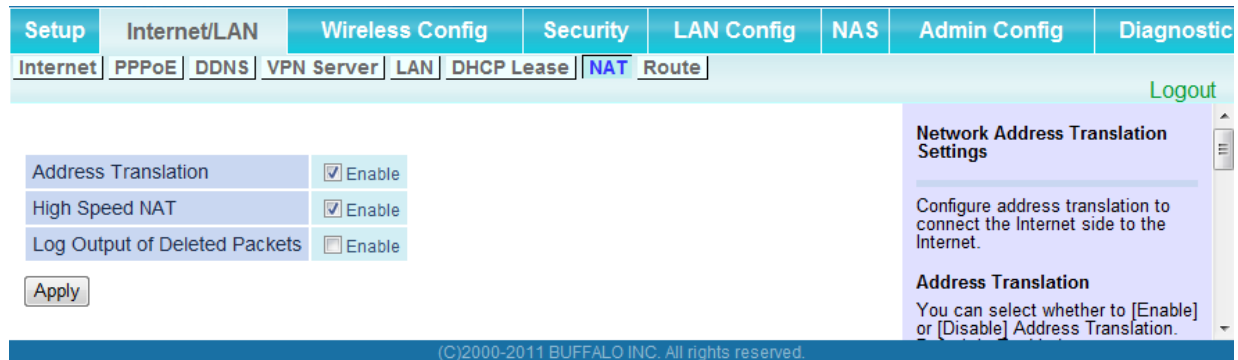

Setup | Internet/LAN | Wireless Config | Security | LAN Config | NAS | Admin Config | Diagnostic

Internet | PPPoE | DDNS | VPN Server | LAN | DHCP Lease | **NAT** | Route

Logout

Address Translation Enable

High Speed NAT Enable

Log Output of Deleted Packets Enable

Apply

Network Address Translation Settings

Configure address translation to connect the Internet side to the Internet.

Address Translation

You can select whether to [Enable] or [Disable] Address Translation.

(C)2000-2011 BUFFALO INC. All rights reserved.

| Parameter | Meaning |
|-------------------------------|--|
| Address Translation | Enable to use Network Address Translation. |
| High Speed NAT | Enable to use high speed NAT. |
| Log Output of Deleted Packets | Enable to log deleted packets (such as errors) during address translation. |

Route

Configure the AirStation's IP communication route.

| Parameter | Meaning |
|---------------------|---|
| Destination Address | Adds a destination IP address and subnet mask to a routing table. |
| Gateway | Adds a gateway address to a routing table. |
| Metric | The metric is the maximum number of router hops a packet may take on the way to its destination address. Values between 1 and 15 may be entered. The default value is 15. |
| Routing Information | Manual entries will appear here after being added. |

Wireless Config

WPS

WPS Status and Settings.

| Parameter | Value |
|------------|--|
| WPS status | configured <input type="button" value="release"/> |
| 11n/g/b | SSID: BUFFALO-220080 Security: WPA/WPA2 mixedmode - PSK TKIP/AES mixedmode Encryption Key: 8dedgv37ryxbd |

WPS (WiFi Protected Setup)

WPS

Configuring WPS
 WPS is WiFi Protected Setup which corresponds to Windows Connect Now-NET (WCN-NET). WPS is also known as the Wi-Fi Simple Configuration Protocol. WPS function can safely and easily distribute wireless security information from an access point (AirStation) to the WPS clients. The WPS device which registers wireless security information is called Registrar. The AirStation has an internal Registrar built-in it, but can also use an External Registrar. The WPS device which receives the wireless security information from the Registrar is called Enrollee.

The default is Enable.

Parameter

Meaning

| | |
|--------------------|---|
| WPS | Enable to use WPS automatic configuration. |
| External Registrar | Enable to accept configure requests from other WPS devices. Note: Configure requests will not be accepted if AOSS is in use. |
| AirStation PIN | Displays the PIN code of the AirStation. Clicking [Generate PIN] will generate a new PIN code. This code can be entered into other wireless devices that support WPS. |
| Enrollee PIN | Enter the PIN code for the other wireless device and click [OK]. |
| WPS status | Displays "configured" if all available wireless bands are configured. Displays "unconfigured" if at least one wireless band is unconfigured. |

Basic

The screen to configure a basic wireless settings.

- Wireless Radio:** Enable
- Wireless Channel:** Auto Channel (Current Channel: 6)
- 450 Mbps Mode:** Bandwidth: 20 MHz, Extension Channel: 1
- Broadcast SSID:** Allow
- Allow multiple SSIDs:** Allow multiple SSIDs
- Separate Feature:** Use
- SSID:** Use AirStation's MAC address(BUFFALO-220080) or Enter: [text box]
- Wireless authentication:** WPA/WPA2 mixedmode - PSK
- Wireless Encryption:** TKIP/AES mixedmode
- WPA-PSK (Pre-Shared Key):** [masked]
- Rekey Interval:** 60 minutes

An 'Apply' button is located at the bottom left. A sidebar on the right contains explanatory text for the 'Basic Wireless Setting (11n/g/b)' section, including sections for 'Wireless Radio' and 'Wireless Channel'.

| Parameter | Meaning |
|------------------|--|
| Wireless Radio | Determines whether to allow wireless communication. If this is unchecked, then no wireless connections will be allowed. |
| Wireless Channel | Sets a channel (a range of frequencies) for wireless connections. With Auto Channel selected, the AirStation will automatically use the best available channel. |
| 450 Mbps Mode | 450 Mbps mode uses twice the normal frequency range, 40 MHz instead of 20 MHz. In uncongested areas this can increase performance. To use 450 Mbps mode, set the Bandwidth to 40 MHz and choose an Extension Channel. Note: If Auto Channel is selected, then the Extension Channel is set automatically. |

| Parameter | Meaning |
|---|--|
| Broadcast SSID | If [Allow] is checked, then the AirStation will respond to SSID searches from wireless devices by broadcasting its SSID. If [Allow] is unchecked, then the AirStation ignores SSID searches from wireless devices. |
| [Allow multiple SSIDs] [Use Single SSID] | Clicking [Allow multiple SSIDs] will enable Multi Security, allowing the use of multiple SSIDs, each with different wireless security settings. Clicking [Use Single SSID] will disable Multi Security. The AirStation will then allow one SSID and one type of wireless security. Note: When using Multi Security, enable at least one of the following: SSID1, or SSID2. |
| SSID1 | Multi Security SSID1 can use WPA-PSK-AES, WPA2-PSK-AES, or WPA/WPA2-Mixed for wireless security. |
| SSID2 | Multi Security SSID2 can use WEP for wireless security. |
| Separate | When enabled, wireless devices connected to the AirStation can communicate only with the Internet side, not with each other. |
| SSID | Set SSID using 1 - 32 alphanumeric characters. |
| Wireless authentication | Specifies an authentication method used when connecting to a wireless device. |

| Parameter | Meaning |
|---------------------------|---|
| Wireless encryption | <p>You may use any of the following types of encryption:</p> <p>No encryption Data is transmitted without encryption. With this setting, anyone within range can connect to your wireless network and might be able to access data on the network. Not recommended for anyone with private data that needs to be kept secure. [No encryption] can be selected only when [No authentication] is selected for wireless authentication.</p> <p>WEP WEP is a common encryption method supported by most devices. WEP can only be selected when wireless authentication is set to [No authentication]. Note that WEP's encryption is weak, and networks protected with WEP are not much more secure than those with no encryption at all. Not recommended for anyone with private data that needs to be kept secure.</p> <p>AES AES is more secure than WEP, and faster. Use a pre-shared-key to communicate with a wireless device. AES can be selected only when WPA-PSK or WPA2-PSK is selected for wireless authentication.</p> <p>TKIP/AES mixed mode TKIP/AES mixed mode allows both TKIP and AES authentication and communication. This is no more secure than TKIP alone, but more convenient for some users. TKIP/AES mixed mode can be selected only when WPA/WPA2 mixed mode - PSK is selected for wireless authentication.</p> |
| WPA-PSK (Pre-Shared Key) | <p>A pre-shared key or passphrase is the password for your wireless connections. There are two different formats for a pre-shared key. Use 8 to 63 alphanumeric characters (case-sensitive) for an ASCII passphrase, or use 64 alphanumeric characters (0 to 9 and a to f, not case-sensitive) for a hexadecimal passphrase.</p> |
| Rekey interval | <p>Set the update interval for the encryption key between 0 and 1440 (minutes).</p> |
| Set up WEP encryption key | <p>A WEP encryption key (passphrase) may have any of four different formats. An ASCII passphrase may use either 5 or 13 alphanumeric characters (case-sensitive). A hexadecimal passphrase may use either 10 or 26 alphanumeric characters (0 to 9 and a to f, not case-sensitive).</p> |

Advanced

Configure advanced wireless settings.

| Parameter | Meaning |
|-------------------|--|
| Multicast Rate | Set the communication speed of multi-cast packets. |
| DTIM Period | Set the beacon responding interval (1 -255) for which the AirStation responds to a wireless device. This setting is effective only when power management is enabled for the wireless device. |
| Privacy Separator | If enabled, the Privacy Separator blocks communication between wireless devices connected to the AirStation. Wireless devices will be able to connect to the Internet but not with each other. Devices that are connected to the AirStation with wired connections will still be able to connect to wireless devices normally. |

WMM

Set priorities for specific communications.

| | | | | | | | |
|-------|----------------|-------------------|--------------|------------|-------------------|--------------|------------|
| Setup | Internet/LAN | Wireless Config | Security | LAN Config | NAS | Admin Config | Diagnostic |
| WPS | Basic(11n/g/b) | Advanced(11n/g/b) | WMM(11n/g/b) | MAC Filter | Multicast Control | Guest Port | |
| AOSS | | | | | | | Logout |

WMM-EDCA Parameters

| Priority | Parameter | For AP | For STA |
|-----------------|--------------------|--------|-----------|
| AC_BK (Low) | CWmin: | 15 | 15 |
| | CWmax: | 1023 | 1023 |
| | AIFSN: | 7 | 7 |
| | TXOP Limit: | 0 | 0 |
| | Admission Control: | --- | Disable ▾ |
| AC_BE (Normal) | CWmin: | 15 | 15 |
| | CWmax: | 63 | 1023 |
| | AIFSN: | 3 | 3 |
| | TXOP Limit: | 0 | 0 |
| | Admission Control: | --- | Disable ▾ |
| AC_VI (High) | CWmin: | 7 | 7 |
| | CWmax: | 15 | 15 |
| | AIFSN: | 1 | 2 |
| | TXOP Limit: | 94 | 94 |
| | Admission Control: | --- | Disable ▾ |
| AC_VO (Highest) | CWmin: | 3 | 3 |
| | CWmax: | 7 | 7 |
| | AIFSN: | 1 | 2 |
| | TXOP Limit: | 47 | 47 |
| | Admission Control: | --- | Disable ▾ |

WMM Settings (11n/g/b)

Prioritized AirStation communication for specific transactions. This settings provides some real time communication, which can help improve the quality of VOIP or other streaming protocols.

WMM-EDCA Parameters

It is usually not necessary to change this value.

Priority
The priority is ranked (Highest)8 : (High)4 : (Normal)2 : (Low)1 for each packet.

Parameter
CWmin, CWmax
The maximum and minimum value for the contention window. The contention window is used to control the frame collision avoidance system in IEEE802.11. Values that can be inputted: 1-32767.

AIFSN
Interval of the sending frame. The unit defines a time-slot (similar to the window value of CWmin, CWmax). Lower values define a higher priority as the back-off algorithm starts earlier. Values that can be inputted: 1-15.

TXOP Limit
The time for the queue to obtain send priority. The minimum value is 32ms. Large values can send more frames at a time. However, latency may increase. Only one frame is transferred at the time when the TXOP Limit is 0.

(C)2000-2011 BUFFALO INC. All rights reserved.

| Parameter | Meaning |
|---------------------|---|
| WMM-EDCA Parameters | <p data-bbox="641 321 1442 390">You don't usually need to change these settings. Using the default settings is recommended.</p> <p data-bbox="641 422 740 453">Priority</p> <p data-bbox="662 457 1446 600">The following priorities may be applied to individual transmission packets: (Highest) 8, (High) 4, (Normal) 2, and (Low) 1. From the queue, these packets are processed in order of priority.</p> <p data-bbox="641 632 846 663">CWmin, CWmax</p> <p data-bbox="662 667 1446 846">The maximum and minimum value of the contention window. The contention window is used in the frame collision avoidance structure performed in IEEE802.11, and generally, the smaller the value in the window, the higher the probability that the queue obtains the right to send.</p> <p data-bbox="641 877 721 909">AIFSN</p> <p data-bbox="662 913 1446 1056">The interval to send frames. The unit of the AIFSN is a slot, just as the window defined by CWmin and CWmax is. The smaller the interval of sending frames, the faster the algorithm can restart. As a result, the priority of the queue is higher.</p> <p data-bbox="641 1087 786 1119">TXOP Limit</p> <p data-bbox="662 1123 1446 1302">The period of time that the queue can use after obtaining the right to send. The unit is 32 ms. The longer this time, the more frames can be sent per right to send. However, the queue may interfere with other packet transmissions. If TXOP Limit is set to 0 (zero), only one frame can be sent per right to send.</p> <p data-bbox="641 1333 878 1365">Admission Control</p> <p data-bbox="662 1369 1446 1478">Restricts new frames from interfering with a previous queue. New packets are prioritized lower until a queue of them is collected. As the new queue accumulates more packets, its priority increases.</p> |

MAC Filter

Restrict access to specific wireless devices.

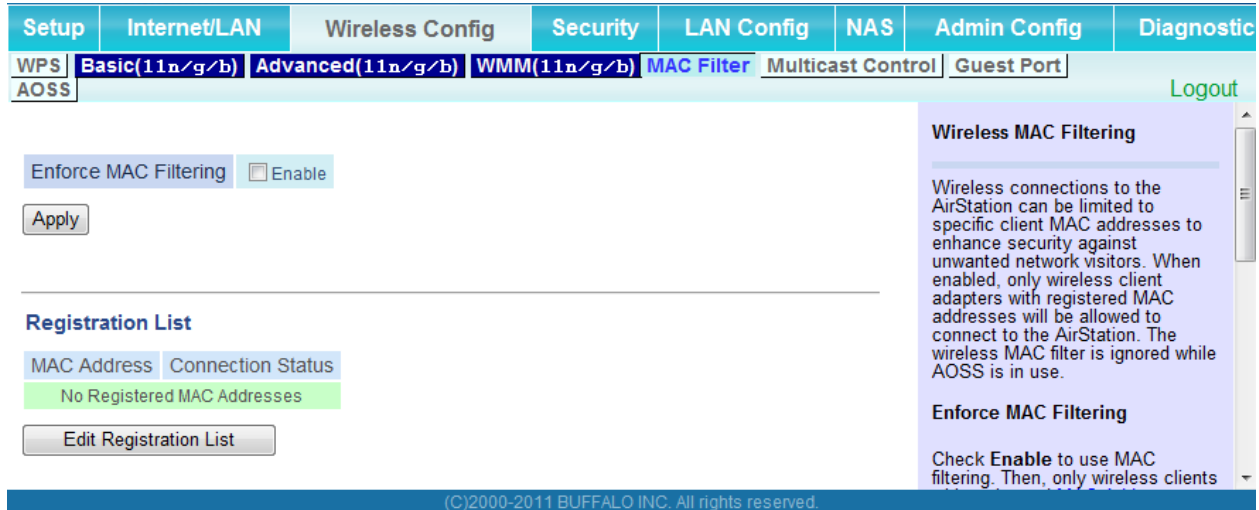

| Parameter | Meaning |
|---|--|
| Enforce MAC Filtering | Enable to restrict wireless connections to devices with registered MAC addresses. |
| Registration List | Displays the MAC addresses of registered devices which are permitted to connect wirelessly. |
| Edit Registration List | Adds a wireless device to the list of permitted devices. |
| MAC Addresses to be Registered | Enter a MAC address of a wireless device to permit to connect to the AirStation. Click [Register] to add that MAC address to the list. |
| List of all clients associated with this AirStation | Display the list of all MAC addresses of wireless devices connected to the AirStation. |

Multicast Control

Configure restrictions on unnecessary multicast packets sent to the wireless LAN port.

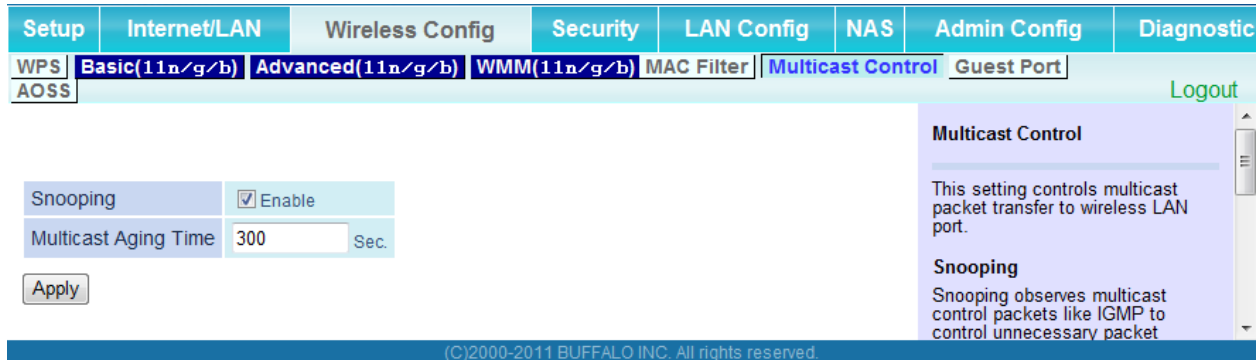

| Parameter | Meaning |
|----------------------|---|
| Snooping | If enabled, snooping supervises multicast administrative packets such as IGMP and restricts unnecessary multicast transfers to wired or wireless ports. |
| Multicast Aging Time | Set the time to hold the data from multicast snooping in the range of 1 to 3600 (seconds). Enter a value bigger than the IGMP/MLD query interval. |

Guest Port

Configure the AirStation's guest port.

Guest port settings:

- Guest port function: Enable
- Guest User Authorization function: Enable
- Guest Port LAN IP address: Auto, Manual Setting

Wireless Config:

- SSID: Use AirStation's MAC Address(BUFFALO-220080_GUEST), Enter value:
- Wireless authorization: No Authentication
- Wireless Encryption: Not encrypted

An 'Apply' button is located below the Wireless Config section.

Show/Use guest user:

| User Name | Connection Status | Connection MAC address | Authorization status | Operation |
|------------------------------|-------------------|------------------------|----------------------|-----------|
| Guest user is not registered | | | | |

Buttons for 'Edit guest user' and 'Refresh' are present below the table.

Right-hand sidebar (Guest Port setting):

- Guest Port setting:** This is the settings for Guest Port.
- Guest Port function:** This sets whether the Guest Port function is used. The initial value is [Disable].
- Guest User Authorization function:** This sets whether the Guest Port authorization function is used. If this item is set to [Enable], user authorization is required when connecting to Guest Port. User registration is performed at the Edit Guest User screen. The initial value is [Disable].
- Guest Port LAN IP address:** This sets the LAN IP address for Guest Port.
 - Auto:** The Guest Port LAN IP address is set automatically.
 - Manual Setting:** The Guest Port LAN IP address is set manually.
 - IP Address:** The Guest Port LAN IP address is entered here. Clicking the [Set recommended value] button automatically enters an...

Copyright notice: (C)2000-2011 BUFFALO INC. All rights reserved.

| Parameter | Meaning |
|-----------------------------------|--|
| Guest port function | This sets whether the guest port function is enabled. |
| Guest User Authorization function | This sets whether authorization is performed for users who use the guest port. |
| Guest Port LAN IP address | This sets the LAN-side IP address for the guest port. |
| Guest user DHCP server function | This sets whether IP addresses are automatically assigned for devices connected to the guest port. |
| SSID | This sets the SSID for the guest port. |

| Parameter | Meaning |
|-------------------------|---|
| Wireless authorization | This sets whether wireless authorization is performed for the guest port. |
| Wireless Encryption | This sets the wireless encryption system for the guest port. |
| WPA-PSK(Pre-Shared Key) | This sets the wireless encryption key for the guest port. |
| Edit guest user | Click to register a user who is using the guest port. |
| Username | This sets the name of the user using the guest port. |
| Password | This sets the password of the user using the guest port. |

Guest User Settings

To enable guest users, configure the AirStation with the settings below, then click [Apply].

Guest port : Enabled
Guest User Authorization : Disabled
Guest Port LAN IP address : Auto
SSID : Guest
Wireless authorization : No Authentication
Wireless Encryption : Not encrypted

Notes: Wireless clients connected to the guest SSID can connect to the Internet only.

Communication with other devices on the LAN is not allowed.

To allow only registered guests to connect, enable Guest User Authorization, click [Edit guest user], and register the user.

AOSS

AOSS Status and Settings.

| | | | | | | | |
|-------|----------------|-------------------|--------------|------------|-------------------|--------------|------------|
| Setup | Internet/LAN | Wireless Config | Security | LAN Config | NAS | Admin Config | Diagnostic |
| WPS | Basic(11n/g/b) | Advanced(11n/g/b) | WMM(11n/g/b) | MAC Filter | Multicast Control | Guest Port | Logout |

AOSS

AOSS Settings

| | | |
|---|-------------------------------------|---------------------------------|
| Encryption Type of Exclusive SSID for WEP | 802.11n/g/b | Disabled |
| Encryption level expansion function | 802.11n/g/b | Enabled |
| Dedicated WEP SSID isolation | 802.11n/g/b | Disabled |
| Allow WEP for Game Console Only | 802.11n/g/b | <input type="checkbox"/> Enable |
| AOSS Button on the AirStation Unit | <input checked="" type="checkbox"/> | Enable |

Current Encryption Information 802.11n/g/b

| | | | |
|-----------------|---------------------------------|--|--|
| Encryption Type | WPA/WPA2-PSK-mixed (Now in use) | | |
| SSID | BUFFALO-220080 | | |
| Encryption Key | 8dedgv37ryxbd | | |

| | |
|-----------------|--|
| Encryption Type | WEP128 |
| SSID | BUFFALO-220080-3 |
| Encryption Key | A8B4F128E8C066554897F9EFA1 (Sending Key) |
| | E4F245273CC79F129BF37151EB |
| | 5760514C8E370EF59B42808E34 |
| | 971B24EB3559AACB7D36C0E491 |

| | |
|-----------------|--------------------------|
| Encryption Type | WEP64 |
| SSID | BUFFALO-220080-4 |
| Encryption Key | 9671617274 (Sending Key) |
| | 4769812BA2 |
| | B5884742D5 |
| | 7D72DEDC5C |

AOSS Client Information

| Client Information | MAC Address | Encryption Type | Wireless | Connection Setting |
|--------------------|-------------------|--|-------------|--------------------|
| WLAE-AG300N | 56:E6:76:0F:13:F1 | WEP64/WEP128 WPA-PSK-TKIP/WPA-PSK-AES | 802.11n/g/b | Allow |

AOSS (AirStation One-Touch Secure System)

AOSS is Buffalo's unique technology for quickly forming a secure wireless connection. You can see AOSS's configuration and status from this screen.

 **[Start AOSS] button**

Click this button to start AOSS. The AOSS button on top of the router works the same as this button. Refer to [How to use AOSS](#) for more details.

 **[Disable AOSS] button**

This button appears when AOSS is enabled. Click this button to disable AOSS. Connections to wireless clients will be terminated, AOSS Information removed, and Encryption Type reset to its default value, AES. Current Encryption Information will also be removed. Wireless Setting and Wireless Security are enabled in Advanced Settings when AOSS is disabled.

How to use AOSS

How to use AOSS:

- First**
Power on or reboot the AirStation and a wireless client that supports AOSS.
- Press AOSS buttons**
After rebooting, press both product's AOSS buttons, the router's first, then the client's. The AirStation and the wireless client will exchange security information to set up the most secure encryption type automatically and are ready to communicate.

Note:

- Once the AOSS button is pressed, other operations can't be started until AOSS is finished. If the AirStation can't find a wireless client after three minutes, the AirStation's status returns to its previous state.
- Up to 24 wireless clients may be connected through AOSS.
- By default, AOSS is functional but does not initiate a connection unless started manually by pushing the AOSS button, either here or on the top of the router.
- Use AirStation's System Information page to manually configure a wireless client that doesn't support AOSS.
- When wireless security is configured, its security information is succeeded.

In the following cases, the setting of wireless security is not succeeded and AOSS returns

(C)2000-2011 BUFFALO INC. All rights reserved.

| Parameter | Meaning |
|---|--|
|  | Initiates AOSS automatic wireless configuration. Click this, then press or click the AOSS button on your AOSS-compatible wireless client. Repeat for additional AOSS clients. |
|  | Click this button to disconnect AOSS connections. Note: If AOSS connections are disconnected, the SSID and encryption keys will be restored to their last settings from before AOSS was used. |
| Encryption Type of Exclusive SSID for WEP | You may allow a separate SSID specifically for WEP connections. If "disabled" is selected, then clients will not be able to connect with WEP. |
| Encryption level expansion function | Expands security method from AES to WPA/WPA2-PSK-mixed mode. |
| Dedicated WEP SSID isolation | Set a separate SSID and network segment specifically for WEP connections. Devices connected with WEP will not be able to communicate with devices connected using AES/TKIP. All connected devices will be able to communicate with the internet. |
| Allow WEP for Game console only | When enabled, the AirStation allows wireless devices to connect with 64-bit or 128-bit WEP. |
| AOSS Button on the AirStation Unit | Uncheck to disable the physical AOSS button on the AirStation. |
| Current Encryption Information (AOSS connection only) | Displays the encryption type, SSID, and encryption key configured by AOSS. |
| [Random] | Click to enter random values for SSID, encryption key, and other settings. |
| [KEY base] | Click to return the SSID, encryption key, and other wireless settings to the values on the case sticker. |
| [Reset] | Click to return the SSID, encryption key, and other wireless settings to their previous values. |
| AOSS Client Information | Displays AOSS clients connected to the AirStation and information of the devices which are wirelessly communicated. |
| AOSS Ethernet Converter Information Only displayed if there are AOSS Connections | Displays information about Ethernet converters connected to the AirStation via AOSS. |

Security (Router Mode only)

Firewall (Router Mode only)

Configure the AirStation's firewall.

Log Output Enable

| Enable | Basic Rules | Number of Packets |
|-------------------------------------|---------------------------------------|-------------------|
| <input type="checkbox"/> | Prohibit NBT and Microsoft-DS Routing | 0 |
| <input checked="" type="checkbox"/> | Reject IDENT Requests | 0 |
| <input checked="" type="checkbox"/> | Block Ping from Internet | 0 |

Apply

Firewall

Limits the type of packets allowed to pass between the Internet and LAN. When packets reach the AirStation, the firewall evaluates the packets, and forwards packets that don't match any filter to their destination. The Firewall blocks unnecessary packets from the Internet side and prevents leaking secure information from the LAN side.

Log Output
Checking this box will record

(C)2000-2011 BUFFALO INC. All rights reserved.

| Parameter | Meaning |
|-------------|--|
| Log Output | Enable to output a log of firewall activity. |
| Basic Rules | Enable to use any of the quick filters. Preconfigured quick filters include: <ul style="list-style-type: none"> Prohibit NBT and Microsoft-DS Routing Enabling this blocks communication using these protocols from the WAN side to the LAN side or from the LAN side to the Internet. You can configure this with PPPoE if you select [Use PPPoE Client] or [Use IP Unnumbered] in Method of Acquiring IP address (page 34), or if Easy Setup identified a PPPoE connection during setup. |

| Parameter | Meaning |
|-----------|--|
| | <p data-bbox="643 321 932 352">Reject IDENT Requests</p> <p data-bbox="662 359 1458 611">Enabling this option will answer IDENT requests from the Internet side with corresponding rejection packets. Enable this option if you experienced slow transfer speeds for network applications such as mail, ftp or web browsing. If you have configured transfer of IDENT requests to the LAN side computer in the address translation settings (DMZ or TCP port 113), then that setting has higher priority, and overrides this setting.</p> <p data-bbox="643 642 959 674">Block Ping from Internet</p> <p data-bbox="662 680 1458 856">If this is enabled, the AirStation will not respond to pings from the Internet side. You can configure this with PPPoE if you select [Use PPPoE Client] or [Use IP Unnumbered] in Method of Acquiring IP address (page 34), or if Easy Setup identified a PPPoE connection during setup.</p> |

IP Filter (Router Mode only)

Edit IP filters.

Log Output Enable

Apply

Add IP Address Based Filter

Operation: Ignored

Direction: Internet->LAN

IP Address: Source Address: [] -> Destination: []

Protocol: All, ICMP, Manual (Protocol Number: []), TCP/UDP (TCP Port Manual Setting: [] Specification method: [], Port Number: [])

Add Rule

IP Filter Information

| Operation | Direction | Source Address | Destination Address | Protocol | Count | Customize |
|---|-----------|----------------|---------------------|----------|-------|-----------|
| The IP Filter has not been configured yet | | | | | | |

IP Filter Settings

Limits the type of packets allowed to pass between the Internet and LAN. The maximum number of rules is 32. If the packet meets one of the monitoring conditions (see below) before it is routed, the specified action will be taken. If multiple conditions (see below) are met, the appropriate action will be performed once the packet meets the condition.

Log Output

Checking this box will record IP filtering information to a log. If Operation is enabled, log output is disabled. The default is Disabled.

Add/Edit IP Address Based Filter

This area is for adding or editing a line.

Operation

Select the action to be performed on packets that meet filter criteria

Ignored
Stop the packet and do not route it.

Rejected
Return the rejected packet to the point of origin.

Accepted
Pass the packet through.

(C)2000-2011 BUFFALO INC. All rights reserved.

| Parameter | Meaning |
|-----------------------|--|
| Log Output | If enabled, IP filter activity is saved to a log. |
| Operation | Specify how to process target packets. |
| Direction | Specify the transmission direction of target packets. |
| IP Address | Specify the sender's IP address and receiver's IP address of the target packets. |
| Protocol | Select a protocol for target transmission packet. |
| IP Filter Information | Display the list of IP filters which have been registered. |

VPN Passthrough (Router Mode only)

Configure IPv6 passthrough, PPPoE passthrough, and PPTP passthrough.

| Parameter | Meaning |
|-------------------|--|
| IPv6 Passthrough | Enable to use IPv6 Passthrough for address translation. |
| PPPoE Passthrough | Enable to use PPPoE bridging. PPPoE bridging lets you automatically obtain an IP address from your provider for your LAN-side computer using the PPPoE protocol because PPPoE packets can pass between the Internet and LAN. |
| PPTP Passthrough | Enable to use PPTP passthrough for address translation. |

LAN Config

Port Forwarding (Router Mode only)

Configure port translation.

| Setup | Internet/LAN | Wireless Config | Security | LAN Config | NAS | Admin Config | Diagnostic |
|---------------------------------|---------------------|----------------------|---------------------|------------------------------|-----|--------------|------------------------|
| Port Forwarding | DMZ | UPnP | QoS | Movie Engine | | | |
| | | | | | | | Logout |

Add Port Forwarding

| | |
|--------------------------|---|
| Group | New Group ▾ Group Name: <input type="text"/> |
| Internet Side IP Address | AirStation's Internet IP Address ▾ Manual IP Address: <input type="text"/> |
| Protocol | <input type="radio"/> All <input type="radio"/> ICMP <input type="radio"/> Manual Protocol Number: <input type="text"/> <input checked="" type="radio"/> TCP/UDP TCP Port Manual Setup ▾ Specification Method Port Number: <input type="text"/> |
| LAN Side IP Address | 192.168.11.2 |
| LAN Side Port | TCP/UDP Port: <input type="text"/> |

[Add](#)

Port Forwarding Settings

Although the AirStation performs Address Translation only for communication which is started from the LAN side, certain applications, such as network games, require that you allow communications from the Internet side via [\(Static NAT\)](#). Edit the rules for communicating from outside the internal network to the LAN side network device [\(Static NAT\)](#) carefully, consulting your internet game's documentation as necessary. Up to 32 rules can be registered.

Add/Edit Port Forwarding

You can add new port forwarding information and edit existing information.

Group

You can give a name (group name) to configured [Static NATs](#) and give multiple [Static NATs](#) one name and manage them together. By giving names to groups, you can [Enable] or [Disable] each separately. To add a [Static NAT](#) rule to existing group, select the group from the drop-down box and [click \[Add\]](#).

Port Forwarding Registration Information

| Group | Internet Side IP Address LAN Side IP Address | Protocol LAN Side Port | Customize |
|---|---|---------------------------|-----------|
| Port Forwarding has not been set up yet | | | |

(C)2000-2011 BUFFALO INC. All rights reserved.

Parameter

Meaning

| | |
|--------------------------|---|
| Group | Specify a group name for a new rule to belong to. Select [New Group] and enter the new group name in the Group Name field to create a new group. A group name can include up to 16 alphanumeric characters. |
| Internet Side IP Address | Enter the Internet side IP address (before translation) for the port translation table entry. |
| Protocol | Select the Internet side protocol (before translation) for the port translation table entry. |

| Parameter | Meaning |
|--|---|
| LAN Side IP Address | Enter the LAN side IP address (after translation) for the port translation table entry. |
| LAN Side Port | Select the LAN side (after translation) port number (1 - 65535) for the port translation table entry. |
| Port Forwarding Registration Information | Shows current entries in the port translation table. |

DMZ (Router Mode only)

Configure a destination to transfer communication packets without a LAN side destination to.

| Parameter | Meaning |
|-------------------|---|
| IP Address of DMZ | Enter the IP address of the destination to which packets which are not routed by a port translation table are forwarded. Note: RIP protocol packets (UDP port number 520) will not be forwarded. |

UPnP (Router Mode only)

Configure UPnP (Universal Plug and Play).

| Parameter | Meaning |
|-----------|---|
| UPnP | Enable or disable Universal Plug and Play (UPnP) functionality. |

QoS (Router Mode only)

Configure the priority of packets sent to the Internet.

QoS for transmission to the Internet Enable

Uplink Bandwidth Kbps

| No. | Enable | Application Name | Protocol | Destination Port | Priority |
|-----|--------------------------|------------------|----------|------------------|----------|
| 1 | <input type="checkbox"/> | VoIP | UDP | | high |
| 2 | <input type="checkbox"/> | ssh | TCP | 22 | medium |
| 3 | <input type="checkbox"/> | telnet | TCP | 23 | medium |
| 4 | <input type="checkbox"/> | ftp | TCP | 21 | low |
| 5 | <input type="checkbox"/> | | TCP | | low |
| 6 | <input type="checkbox"/> | | TCP | | low |
| 7 | <input type="checkbox"/> | | TCP | | low |
| 8 | <input type="checkbox"/> | | TCP | | low |

QoS Setting

QoS is a technology to use the bandwidth on the network more effectively. When two or more packets arrive at the same time, the packet with higher priority is processed first. This can be used to give priority to communications that require real time processing, such as VOIP.

QoS for transmission to the Internet

If checked, this gives priority to packets being transmitted to the Internet. When enabled, you will be able to add four levels of increased priority for specific applications. By default, this is disabled.

Uplink Bandwidth

Specify the bandwidth transferred from this unit to the Internet in kbps. The real uplink bandwidth should be entered. If a bandwidth value larger than the real line speed is entered, the uplink bandwidth will be limited by the line speed. If a smaller bandwidth value is entered, the maximum line speed cannot be used. Use a link speed measuring tool on the Internet to find your uplink bandwidth.

(C)2000-2011 BUFFALO INC. All rights reserved.

| Parameter | Meaning |
|--------------------------------------|--|
| QoS for transmission to the Internet | Determine whether or not to prioritize packets sent to the Internet. Check this box to enable QoS. |
| Upload bandwidth | Specify the upstream bandwidth in kbps from the AirStation to the internet side. Set the actual value for the upstream bandwidth. |
| Enable | Enable or disable this entry. |
| application name | Enter an application name. Names may use up to 32 alphanumeric characters, double or single tick marks (""), quotation marks (""), and semicolons (;). |
| protocol | Select either TCP or UDP. |
| destination Port | Specify a destination port from 1 - 65535. If this field is empty, a random port is selected. |

| Parameter | Meaning |
|------------------|---|
| priority | Select high, medium or low. If packets do not qualify for classification as a type on the list, then their priority is treated as a level between medium and low. |

Movie Engine (QoS)

Configure Movie Engine options.

| | | | | | | | |
|-----------------|--------------|-----------------|----------|--------------|--------|--------------|------------|
| Setup | Internet/LAN | Wireless Config | Security | LAN Config | NAS | Admin Config | Diagnostic |
| Port Forwarding | DMZ | UPnP | QoS | Movie Engine | Logout | | |

* This setting is enabled when the "Movie Engine" switch on the main unit is set to "ON".

Movie Engine Status OFF

Packet Control Setting

| | | |
|---------------------|---|---|
| IPv6 Pass Through | <input checked="" type="checkbox"/> Use | |
| Multicast Rate | 11 Mbps ▾ | |
| Multicast Control | Snooping Function | <input checked="" type="checkbox"/> Use |
| | Aging Time | 300 Seconds |
| TCP Rwin Size Limit | Size Limit | <input type="checkbox"/> Limit |
| | Maximum Rwin Size | 65536 bytes |

Apply

Wireless Priority Control Rules

| No. | MAC Address | IP address | Protocol | Port Number | Priority |
|---|-------------|------------|----------|-------------|----------|
| Wireless priority control rules not registered. | | | | | |

Editing of Priority Control Rules

(C)2000-2011 BUFFALO INC. All rights reserved.

Movie Engine

Details the configuration options for the Movie Engine feature. When Movie Engine switch is ON position, this router optimizes packet transfer of video or audio data. This page configures video or audio data processing in specific when Movie Engine switch is ON position.

Movie Engine Status

Display the status (ON/OFF) of the Movie Engine switch on the main unit. The Movie engine feature is enabled when the switch is ON.

Packet Control Setting

IPv6 Pass Through

Enable IPv6 Pass Through when the Movie Engine switch is ON. The router transfers IPv6 packets between the Internet and LAN. The factory default setting is [Enabled].
* This function is only enabled when the AirStation is in Router mode.

Multicast Rate

Configure Multicast Control when the Movie Engine switch is ON. The factory default setting is 11

| Parameter | Meaning |
|---------------------------------|--|
| Movie Engine switch status | Displays the status of the Movie Engine switch. |
| IPv6 Passthrough | Set to enable the IPv6 pass-through. |
| Multicast Rate | Select the Multicast Control rate. |
| Multicast Control | Turn on Multicast Control. |
| TCP Rwin Size Limit | Limits the maximum size of TCP Rwin packets passing through the AirStation's wireless LAN. |
| Wireless Priority Control Rules | Display the list of rules controlling the priority of packets passing through the AirStation's wireless LAN. |

NAS

Disk management

View the status of and configure attached USB hard disks.

USB Disk Information

| Device | Disk Assignment | Partition Information |
|-------------------------------------|---------------------------------|---|
| DT 100 G2 Remove | Disk1 (Automatic Assignment) | Partition1 Format: FAT Status: Mounted Used/Available(%): 1,603,376 / 3,909,808 (41%) Operation: Format |

[Refresh](#) [Re-recognize USB Devices](#)

[Advanced Settings]

| | |
|-------------------------------------|--|
| Automatic USB Disk Assignment | <input checked="" type="checkbox"/> Enable |
| FAT Format File Name Character Code | North America (CP437) ▼ |
| HDD power-saving function | <input type="checkbox"/> Enable HDD stop time: 10 Minutes |

[Apply](#)

Disk Management

Displays the status of attached USB disks and allows you to manage these disks. Information for up to four connected USB disks is displayed. If the USB disks have multiple partitions, then the information for the first four partitions will be displayed. Windows compatible primary partitions and extended partitions are recognized. The possible operations are format and remove USB disk. Disk file checking is executed with a PC.

Caution

If several drives or one drive with multiple partition is connected, the drive might not be detected properly. Please connect one drive with single partition.

If your 3G Modem has card reader feature, Automatic USB Disk Assignment function of NAS feature might not work properly. Please disable Automatic USB Disk Assignment function if you prefer fixed drive assignment.

The 3G Modem with card reader feature can not be detected properly.

(C)2000-2011 BUFFALO INC. All rights reserved.

| Parameter | Meaning |
|--------------------------|--|
| Device | Displays information for attached USB disks. Disks are removed when [Remove] in the Device column is clicked. |
| Disk Assignment | A disk number will be automatically assigned to the disk or you can choose a number. Select a disk number, or select [Do not assign], then click [Apply]. |
| Partition Information | Displays the partition information for the selected USB disk. Click [Format] to format the disk. Note: formatting a disk will erase all information on it. |
| Re-recognize USB devices | Click this to re-scan for connected USB disks. |

| Parameter | Meaning |
|-------------------------------------|---|
| Automatic USB Disk Assignment | Check [Enable] to automatically select an attached USB hard disk. The entire drive will be used as the shared folder. To configure your disk and share manually, uncheck [Enable]. [Enable] is selected by default. |
| FAT format file name character code | Select the character code for filenames in FAT formatted partitions. |
| HDD power-saving function | Click [Enable] to enable power saving mode. |
| HDD stop time | Powers down the drive after this duration of time. |

Shared Folder

Configure a USB hard disk for use with shared folders.

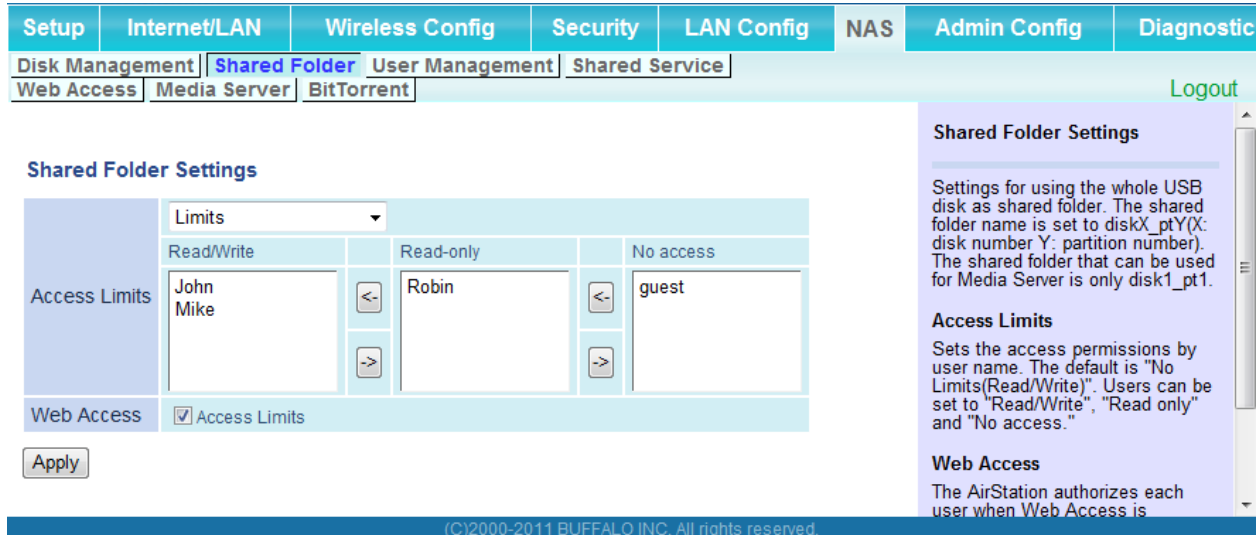

| Parameter | Meaning |
|----------------------------|--|
| Shared Folder Name* | Enter a name for the shared folder. Up to 18 alphanumeric characters, spaces, hyphens (-), and underscores (_) may be used. |
| Shared Folder Description* | Enter a description of the shared folder (optional). Up to 75 alphanumeric characters, spaces, hyphens (-), and underscores (_) may be used. |
| Disk Partition Area* | Displays the partition area, format type, and the capacity of the USB disk. |
| Disclosed to* | Check the functionality that you want to support. Win/Mac OS (Samba NAS), Web Access, Media Server, and/or BitTorrent may be checked. Only one folder may be chosen for either Media Server or BitTorrent functionality. |
| Access Limits | If access limits are enabled, use the arrows to move highlighted users between the columns for [Read/Write], [Read-only], or [No access] privileges. |

| Parameter | Meaning |
|---|--|
| Web Access | You may also select to enforce access limits on users accessing through Web Access by checking the Access Limits checkbox. Users will have the same access levels as assigned above. If Access Limits is not checked, then all users accessing the shared folder via Web Access will have [Read only] access.. |
| Shared Folder Registration Information* | Displays information about the shared folder. |

* This is not displayed when Automatic USB Disk Assignment (page 72) is used:

The following shared folder settings are used when Disk Management is activated:

- All folders: Access limits in effect.
- Shared Folder/ Web Access: All folders are shared.
- Media Server/BitTorrent: The first folder is shared.

User Management

This screen lets you add users to the access list with the ability to access shared folders.

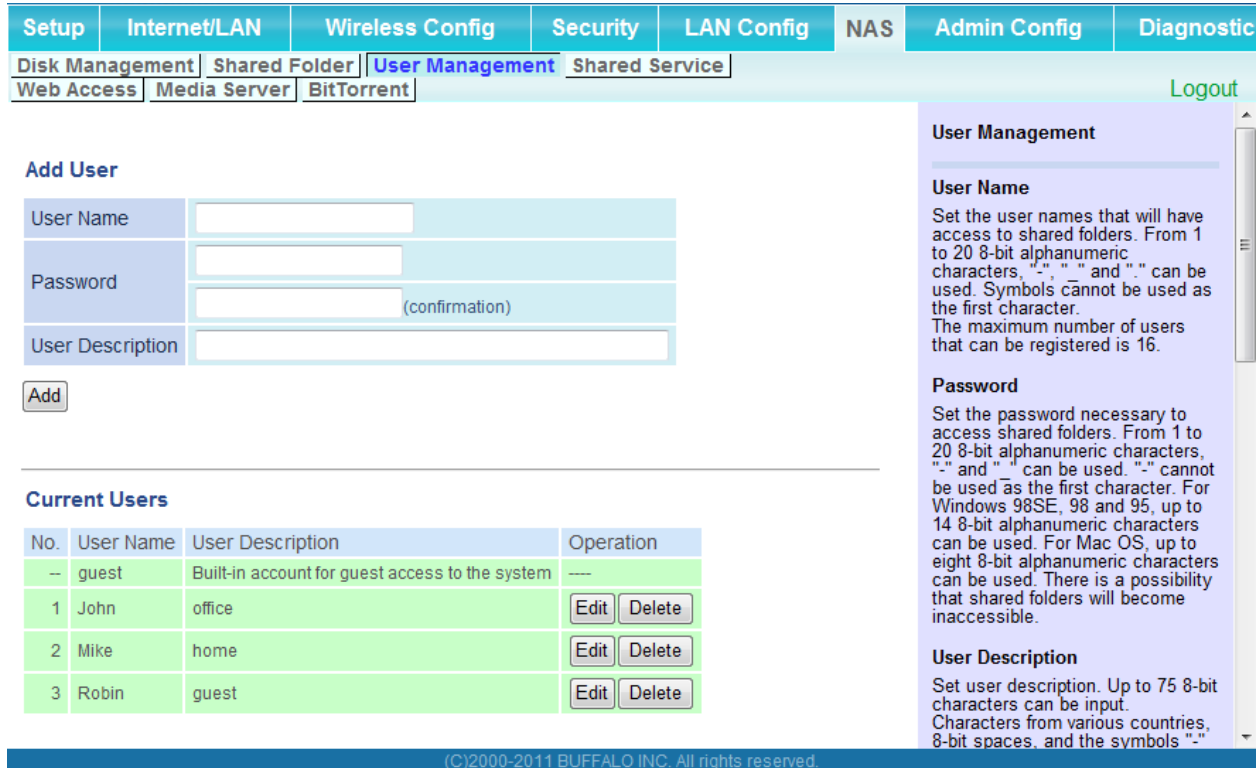

Add User

User Name:

Password: (confirmation)

User Description:

Current Users

| No. | User Name | User Description | Operation |
|-----|-----------|---|---|
| -- | guest | Built-in account for guest access to the system | --- |
| 1 | John | office | <input type="button" value="Edit"/> <input type="button" value="Delete"/> |
| 2 | Mike | home | <input type="button" value="Edit"/> <input type="button" value="Delete"/> |
| 3 | Robin | guest | <input type="button" value="Edit"/> <input type="button" value="Delete"/> |

User Management

User Name
Set the user names that will have access to shared folders. From 1 to 20 8-bit alphanumeric characters, "-", "_" and "." can be used. Symbols cannot be used as the first character. The maximum number of users that can be registered is 16.

Password
Set the password necessary to access shared folders. From 1 to 20 8-bit alphanumeric characters, "-" and "." can be used. "-" cannot be used as the first character. For Windows 98SE, 98 and 95, up to 14 8-bit alphanumeric characters can be used. For Mac OS, up to eight 8-bit alphanumeric characters can be used. There is a possibility that shared folders will become inaccessible.

User Description
Set user description. Up to 75 8-bit characters can be input. Characters from various countries, 8-bit spaces, and the symbols "-"

(C)2000-2011 BUFFALO INC. All rights reserved.

| Parameter | Meaning |
|------------------|--|
| Username | Enter the name of a user to be given access to the shared folder. Up to 20 alphanumeric characters, space, hyphens (-), and underscores (_) may be used for each user. Up to 16 users may be entered. |
| Password | Enter the user's password. Use of the same password that they use to log into their computer is recommended. Up to 20 alphanumeric characters, spaces, hyphens (-), and underscores (_) may be used. For Windows 98SE/98/95 users, up to 14 alphanumeric characters may be used. Mac OS users may use up to 8 alphanumeric characters. If you enter a longer password than your users can use, then they will not be able to access the share. |
| User Description | Describe the user (optional). Up to 75 alphanumeric characters, spaces, hyphens (-), and underscores (_) may be used. |
| Current Users | Lists current users, including "guest". Guest is a built-in account that cannot be changed or deleted. |

Shared Service

Assign AirStation and workgroup names to access shared folders.

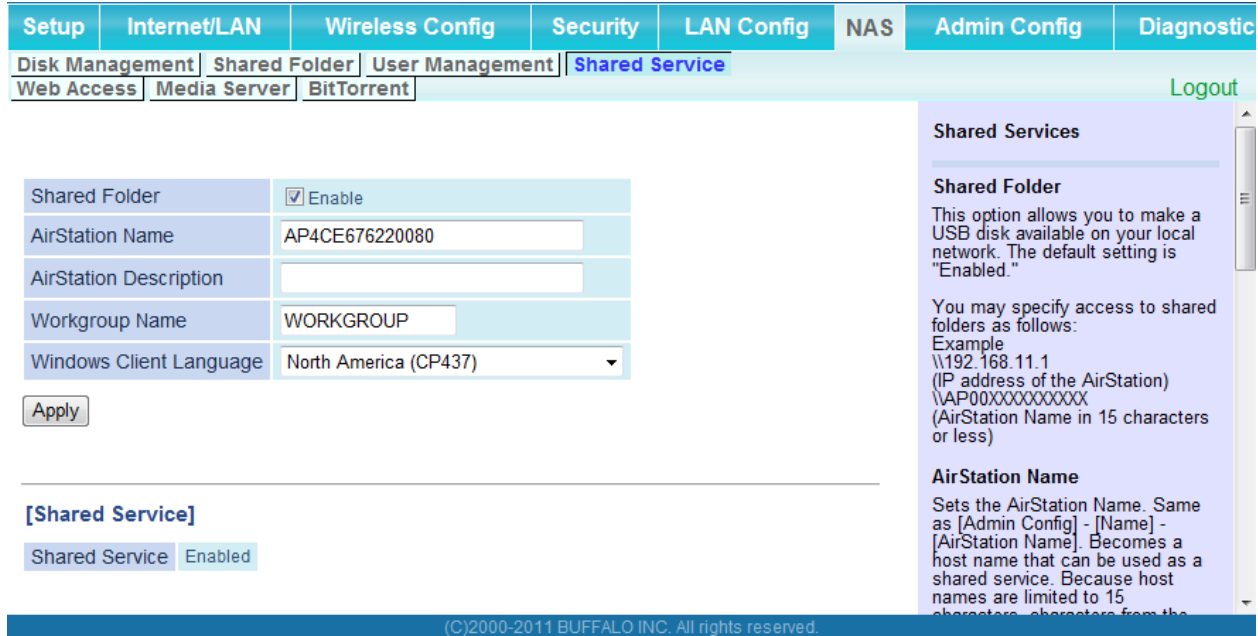

| Parameter | Meaning |
|-------------------------|---|
| Shared Folder | Enable to make a USB disk available on your local network. |
| AirStation name | Rename your AirStation if desired. Up to 15 alphanumeric characters, space, and hyphens (-), may be used. The AirStation name is also used as the hostname that will be used with the shared service. The shared service may not be available if you use over 15 alphanumeric characters in your AirStation's name. |
| AirStation Description | Describe the AirStation (optional). Up to 48 alphanumeric characters, space, hyphens (-), and underscores (_) may be used. |
| Workgroup name | Enter your workgroup name. Up to 15 alphanumeric characters, space, hyphens (-), underscores (_), and periods (.) may be used. |
| Windows Client Language | Select the language to be used by the Windows client. |
| Shared Service | Displays the status of the USB disk that is used with the shared service. |

Web Access

The screen to configure Web Access.

| Parameter | Meaning |
|-----------------------------|---|
| Web Access | Check [Enable] to use Web Access. |
| Web Access Display Language | Set the language to be used with Web Access. |
| HTTPS/SSL Encryption | Check [Enable] to use SSL encryption for protected data transfer. |
| Web Access External Port | Automatically sets the external port used for Web access. To select the port manually, select [Manual]. |

| Parameter | Meaning |
|----------------------|--|
| DNS Service Hostname | <p>Sets the DNS Service Hostname when the Web access function is activated. Select [Use BuffaloNAS.com registration function] to use the Web access function easily. You'll have to configure a [BuffaloNAS.com name] and [BuffaloNAS.com key] to use BuffaloNAS.com. 3 - 0 alphanumeric characters, spaces, hyphens (-), underscores (_) and period (.), may be used in the BuffaloNAS.com name. 3 - 20 alphanumeric characters, spaces, hyphens (-), underscores (_) and period (.), may be used in the BuffaloNAS.com key.</p> <p>Note: The registered name is deleted from the server if the AirStation is disconnected from power, even for a moment.</p> |
| Web Access | Displays the status of web access. |
| External Port Status | Displays the status of the external port. |
| BuffaloNAS.com | Displays the status of BuffaloNAS.com. |

Media Server

Media Server settings.

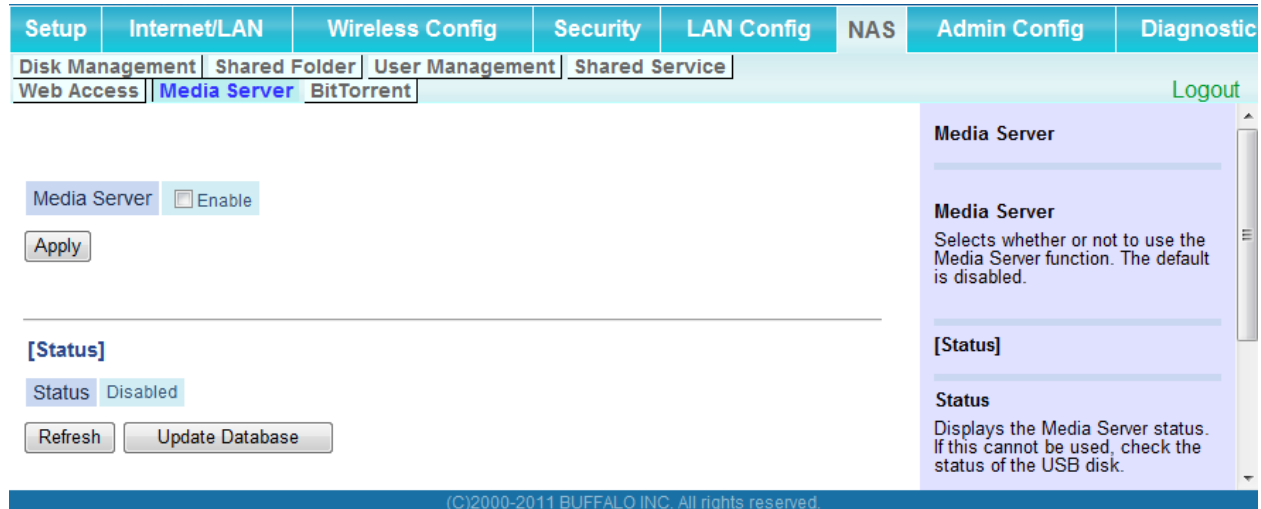

| Parameter | Meaning |
|--------------|--|
| Media Server | Enable to use the media server. |
| Status | Displays the status of the media server. |

BitTorrent

Configure the BitTorrent client.

| Parameter | Meaning |
|----------------------|---|
| BitTorrent Function | Enable to use the BitTorrent client. If the BitTorrent client is enabled, overall communication performance may decrease and settings screens may respond slower. If that happens, reformat the USB disk with XFS. That may help performance. |
| External Port Number | Select an external port number. |

| Parameter | Meaning |
|---------------------------------|---|
| Bandwidth Restriction | Set a bandwidth limit for BitTorrent. |
| [Download Manager] | Displays the BitTorrent download manager screen. Add a torrent, then click [Add] to download the file(s). |
| [Delete BitTorrent information] | Deletes all files, including the torrent files and files which are currently downloading. Downloaded files are not deleted. |
| BitTorrent Status | Displays the status of the BitTorrent client. |
| BitTorrent External Port Status | Display the external port status of the BitTorrent client. |

You can download the latest Windows BitTorrent client from www.bittorrent.com.

Admin Config

Name

Configure basic AirStation settings.

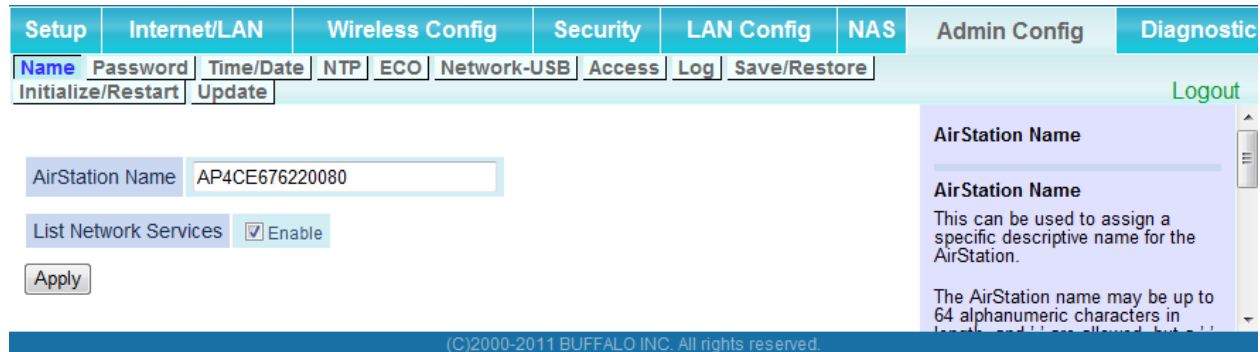

| Parameter | Meaning |
|-----------------------|--|
| AirStation Name | Enter a name for the AirStation. Names may include up to 64 alphanumeric characters and hyphens (-). |
| List Network Services | Enable or disable this to display the computers and devices on your network with their supported services. |

Password

Configure the password to log in to the AirStation's configuration screen.

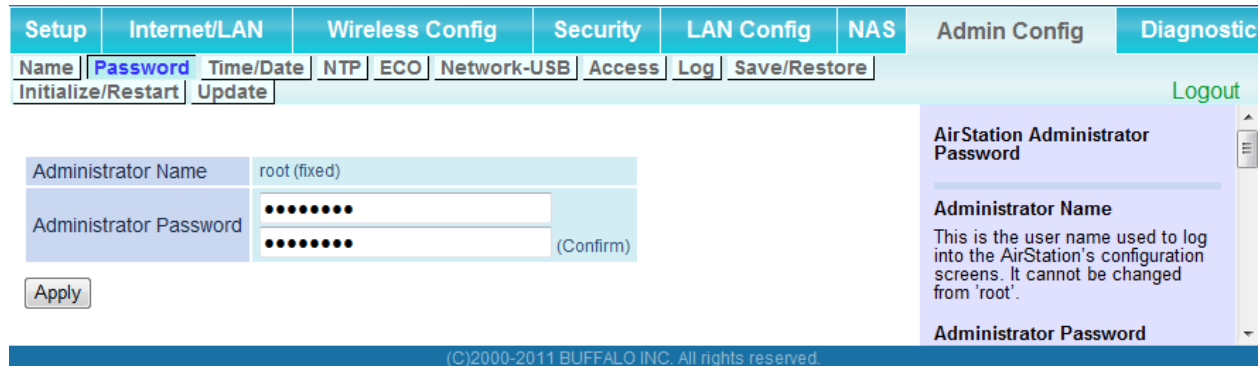

| Parameter | Meaning |
|------------------------|---|
| Administrator Name | The name of the Administrator account is "root". |
| Administrator Password | The Administrator password may contain up to 8 alphanumeric characters and underscores (_). |

Time/Date

Configure the AirStation's internal clock.

| Parameter | Meaning |
|----------------------------|---|
| Local Date | You may manually set the date of the AirStation's internal clock. |
| Local Time | You may manually set the time of the AirStation's internal clock. |
| Time Zone | Specify the time zone (offset of Greenwich Mean Time) of the AirStation's internal clock. |
| DST (Daylight Saving Time) | You may configure the AirStation to automatically use DST (Daylight Saving Time). If selected, the AirStation will automatically adjust the time at the beginning and end of DST. |

NTP

Configure an NTP server to automatically synchronise the AirStation’s internal clock.

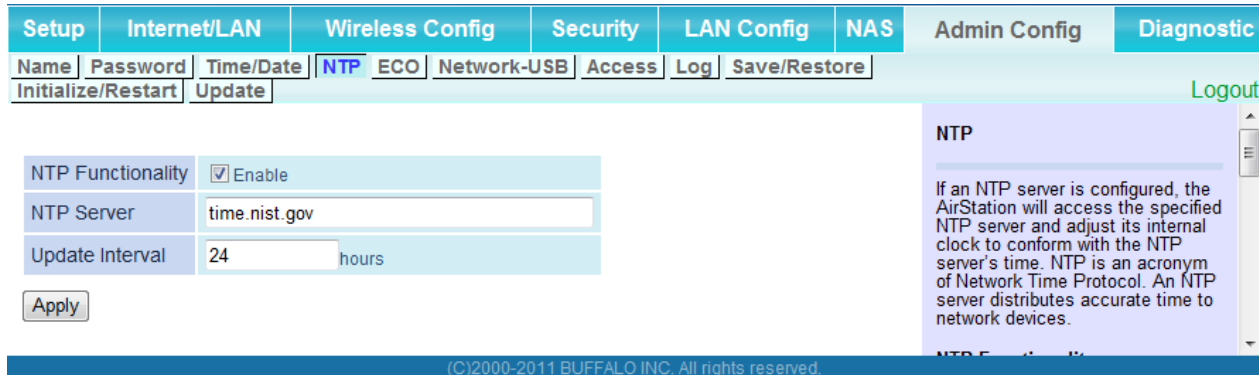

| Parameter | Meaning |
|-------------------|--|
| NTP Functionality | Enable to use an NTP server. The default is Enabled. |
| NTP Server | Enter the name of the NTP server as a hostname, hostname with domain name, or IP address. Up to 255 alphanumeric characters, hyphens (-), and underscores (_) may be used. The default is “time.nist.gov”. |
| Update Interval | How often will the AirStation check the NTP server for the correct time? Intervals of 1 - 24 hours may be set. The default is 24 hours. |

ECO

Configure Eco mode from this screen.

Setup
Internet/LAN
Wireless Config
Security
LAN Config
NAS
Admin Config
Diagnostic

Name
Password
Time/Date
NTP
ECO
Network-USB
Access
Log
Save/Restore
Logout

Schedule Feature Enable

Weekly Schedule

| | 00 | 02 | 04 | 06 | 08 | 10 | 12 | 14 | 16 | 18 | 20 | 22 |
|-----|----|----|----|----|----|----|----|----|----|----|----|----|
| Sun | | | | | | | | | | | | |
| Mon | | | | | | | | | | | | |
| Tue | | | | | | | | | | | | |
| Wed | | | | | | | | | | | | |
| Thu | | | | | | | | | | | | |
| Fri | | | | | | | | | | | | |
| Sat | | | | | | | | | | | | |

Normal
 Sleep
 User Define

Operational Mode Normal

Start time 0:00

End time 0:30

The day of week Sun Mon Tue Wed Thu Fri Sat

User Define Mode Settings

User Define Mode

LED Off

Wired LAN ECO (Slow operation)

Wireless LAN Off

ECO

Configure ECO Mode. Enabling ECO Mode will put it in energy save operation according to Weekly Schedule. The HDD power-saving function is set by [NAS]-[Disk Management].

Schedule Feature

Selecting "Enable" will enable ECO Mode and change the operation mode according to Weekly Schedule. The default is disabled.

Note:

- The Operational Mode is changed even during communicating at the time set in the weekly schedule. Please note that communication may be disconnected in such a case.
- AOSS does not work during ECO mode if the Operational Mode is not "normal".
- Pressing and holding AOSS button on the main unit while the Operational Mode is not Normal can temporarily recover it to "Normal".

Weekly Schedule

Register Weekly Schedule. If you want to change the Operational Mode you have registered, overwrite a period of time you want to change in the new Operational Mode.

Register Schedule

Operational Mode

Select the Operational Mode. The default value is "Normal".

Normal

Does not perform energy saving operation.

Sleep

Perform following the energy saving operation.

* Turn off LED

* Stop wired WAN

(C)2000-2011 BUFFALO INC. All rights reserved.

| Parameter | Meaning |
|-------------------|---|
| Schedule feature | Enable to schedule Eco Mode. If Eco mode is enabled, AOSS will function only when the AirStation is in Normal operating mode. |
| Weekly schedule | Graphically displays the configured schedule. |
| Register schedule | Configure operational mode for time periods in the weekly schedule. If User Defined mode is chosen, configure it below. |
| User Defined Mode | Individual power saving elements may be configured for User Defined mode. |

Network-USB

Configure Network-USB from this screen.

| Parameter | Meaning |
|---------------------------|---|
| Network-USB | Network-USB allows sharing USB devices connected to the AirStation from multiple computers on a wired or wireless LAN. Disable to reduce the impact on the NAS and other functions, improve performance, or for security reasons. |
| Use multifunction Printer | This uses a multifunction printer supporting mass storage classes as a printer. Disable if using as a NAS instead. |

Access

Restrict access to the AirStation’s settings screens.

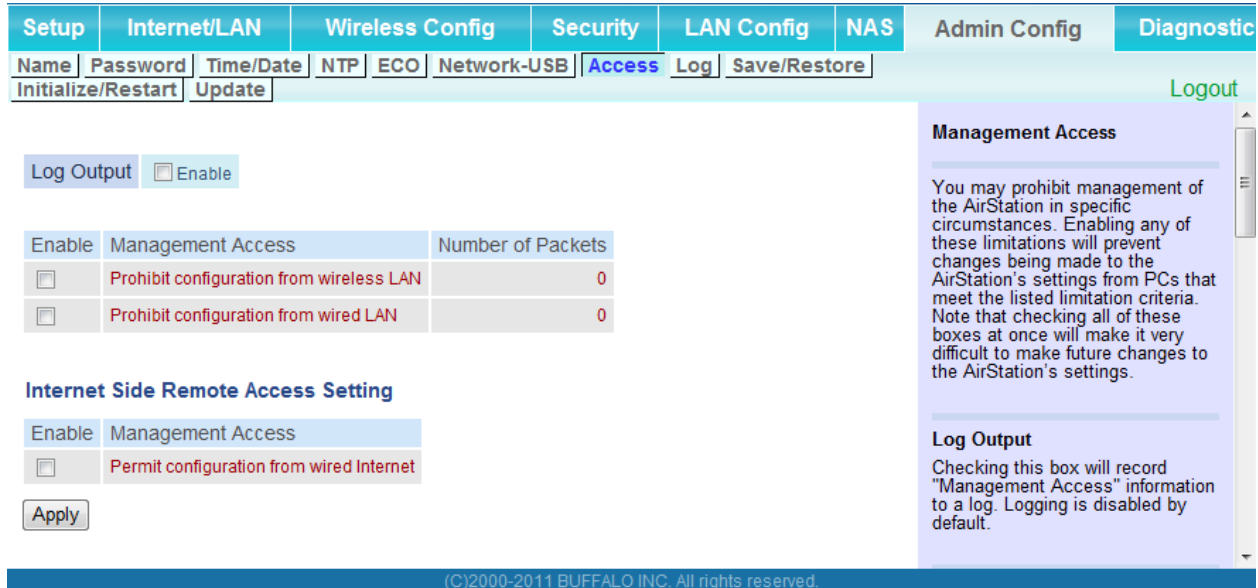

| Parameter | Meaning |
|--|---|
| Log Output | Enabling outputs a log of changes to access settings. |
| Prohibit configuration from wireless LAN | If enabled, prevents access to settings screens from wirelessly connected devices (only wired devices may configure). |
| Prohibit configuration from wired LAN | If enabled, prevents access to settings screens from wired devices (only wirelessly connected devices may configure). |
| Permit configuration from wired Internet | If enabled, allows access to settings screens from network devices on the WAN (Internet) side. |
| Permitted IP address | Displayed only if Internet side configuration is enabled. Enter the IP address of a device that is permitted to configure the AirStation remotely from the WAN (Internet) side. |
| Permitted Port | Displayed only if Internet side configuration is enabled. Set a port number (1 - 65535) to configure the AirStation from the WAN (Internet) side. |

Log

Transfer the AirStation's logs to a syslog server.

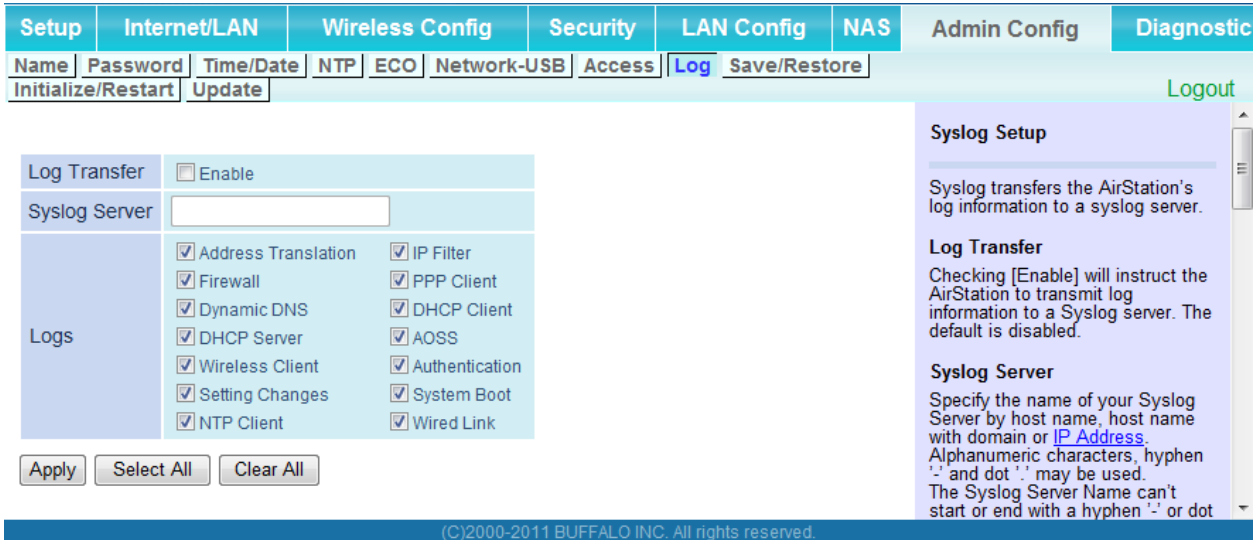

| Parameter | Meaning |
|---------------|--|
| Log Transfer | Enable to send logs to a syslog server. |
| Syslog Server | Identify the syslog server by hostname, hostname with domain name, or IP address. You may enter up to 255 alphanumeric characters, hyphens (-), and underscores (_). |
| Logs | Choose which logs will be transferred to the syslog server. |

Save/Restore

Save AirStation settings as a file, and restore from them later.

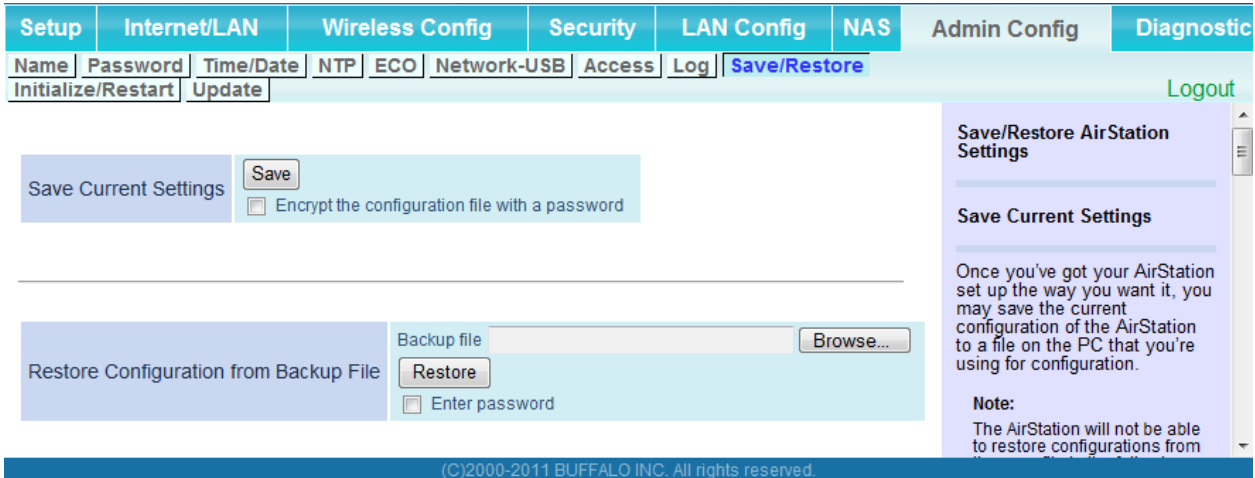

| Parameter | Meaning |
|--|---|
| Save current settings | Clicking [Save] will save the current configuration of the AirStation to a file. If the [Encrypt the configuration file with a password] option is checked, then the configuration file will be password protected with the current administrator password. |
| Restore Configuration from Backup File | Restore the configuration of the AirStation from a saved configuration file by clicking the [Browse...] button, navigating to the configuration file, and then clicking Restore. If the configuration file was password protected, then put a check next to [To restore from the file you need the password], enter the password, and click [Open]. |

Initialize/Restart

Initialize or restart the AirStation.

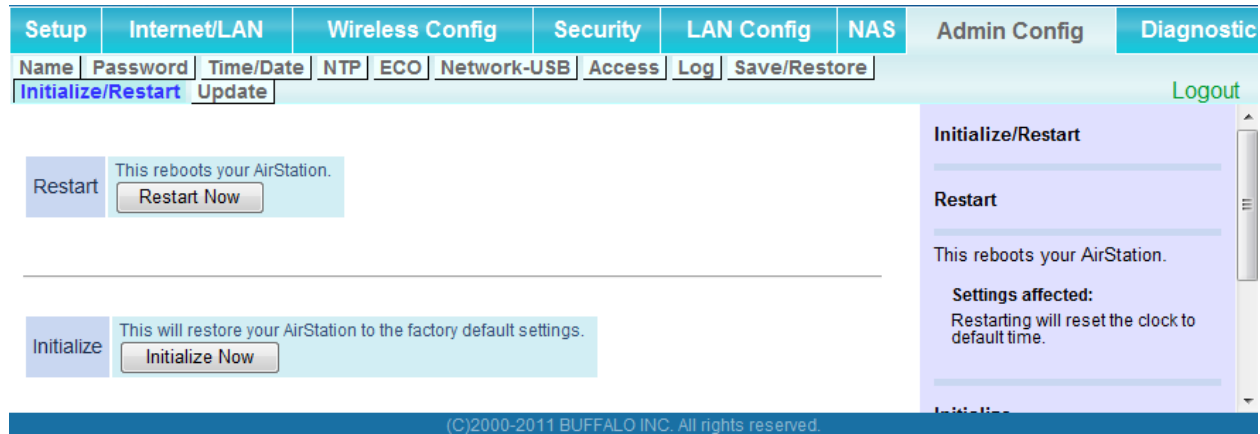

| Parameter | Meaning |
|------------|--|
| Restart | Click [Restart Now] to restart the AirStation. |
| Initialize | Click [Initialize Now] to initialize and restart the AirStation. |

Update

Update the AirStation's firmware.

| Parameter | Meaning |
|--------------------|---|
| Firmware Version | Displays the current firmware version of the AirStation. |
| Update Method | <p>Specify Local File Updates from a firmware file stored on your computer.</p> <p>Automatic Update Online Automatically updates to the latest firmware available.</p> |
| Firmware File Name | Click [Browse...] to navigate to the firmware file on your computer if [Specify Local File] was selected. You don't need to specify the firmware location if you're using [Automatic Update]. Click [Update Firmware] to update the firmware. |

| Parameter | Meaning |
|-----------------------------------|---|
| Firmware Update Reminder Function | This sets whether the Firmware Update Reminder function is used. When enabled, if new firmware is found, notification is sent to the Configuration Interface. |
| Update Interval | This sets the interval for checking whether a new firmware version has been released. |

Diagnostic

System Info

View system information for the AirStation.

| Setup | Internet/LAN | Wireless Config | Security | LAN Config | NAS | Admin Config | Diagnostic | | | | | | | | | | | | | | | | | | | | | | | | | | | | | | | | | | | | | | | | | | | | | | | | | | | | | | | | | | | | | | | | | | | | | | | | | | | | | | | | | | | | | | | | | | | | |
|---|-------------------------------------|--------------------------|----------|------------|-----|--------------|------------------------|-------|-------------------------------------|--|--|-----------------|----------------|--|--|--------------------|----------------|--|--|------------------|----------------|--|--|---------------------|-----|--|--|----------|--------------------------------|--|--|------------|--------------|--|-----|------------|--------------|--|-------------|---------------|--|-------------|---------|--|-------------|-------------------|--|-----------------------|-----------------|---------|--|------|----------------|--|----------------|--------------------------|--|------------|--------------------|--|----------------|---------|--|-------------------|----------|--|------------------|----------|--|---------------|--------|--|------------|-------------|-------------------|--|--------|---------|--|-----|----------|---------------|--|---------------|---------|--|------------|----------|--|--------------|----------|--|------------|----------|--|----------|--------|--------------------------|--|
| System Info Logs Packet Info Client Monitor Ping | | | | | | | Logout | | | | | | | | | | | | | | | | | | | | | | | | | | | | | | | | | | | | | | | | | | | | | | | | | | | | | | | | | | | | | | | | | | | | | | | | | | | | | | | | | | | | | | | | | | | | |
| <div style="display: flex; justify-content: space-between;"> <table border="1" style="width: 60%;"> <tr> <td>Model</td> <td colspan="3">WZR-HP-G450H Ver.1.75 (R3.01/B0.40)</td> </tr> <tr> <td>AirStation Name</td> <td colspan="3">AP4CE676220080</td> </tr> <tr> <td>Mode Switch Status</td> <td colspan="3">Automatic Mode</td> </tr> <tr> <td>Operational Mode</td> <td colspan="3">Router Mode ON</td> </tr> <tr> <td>Movie Engine Status</td> <td colspan="3">OFF</td> </tr> <tr> <td rowspan="2">Internet</td> <td colspan="3">Method of Acquiring IP Address</td> </tr> <tr> <td>Wired Link</td> <td colspan="2">Disconnected</td> </tr> <tr> <td rowspan="4">LAN</td> <td>IP Address</td> <td colspan="2">192.168.11.1</td> </tr> <tr> <td>Subnet Mask</td> <td colspan="2">255.255.255.0</td> </tr> <tr> <td>DHCP Server</td> <td colspan="2">Enabled</td> </tr> <tr> <td>MAC Address</td> <td colspan="2">4C:E6:76:22:00:80</td> </tr> <tr> <td rowspan="8">Wireless(802.11n/g/b)</td> <td>Wireless Status</td> <td colspan="2">Enabled</td> </tr> <tr> <td>SSID</td> <td colspan="2">BUFFALO-220080</td> </tr> <tr> <td>Authentication</td> <td colspan="2">WPA/WPA2 mixedmode - PSK</td> </tr> <tr> <td>Encryption</td> <td colspan="2">TKIP/AES mixedmode</td> </tr> <tr> <td>Broadcast SSID</td> <td colspan="2">Enabled</td> </tr> <tr> <td>Privacy Separator</td> <td colspan="2">Disabled</td> </tr> <tr> <td>Wireless Channel</td> <td colspan="2">6 (Auto)</td> </tr> <tr> <td>450 Mbps Mode</td> <td colspan="2">20 MHz</td> </tr> <tr> <td rowspan="2">Guest Port</td> <td>MAC Address</td> <td colspan="2">4C:E6:76:22:00:80</td> </tr> <tr> <td>Status</td> <td colspan="2">Disable</td> </tr> <tr> <td rowspan="5">NAS</td> <td>USB disk</td> <td colspan="2">Not connected</td> </tr> <tr> <td>Shared Folder</td> <td colspan="2">Enabled</td> </tr> <tr> <td>Web Access</td> <td colspan="2">Disabled</td> </tr> <tr> <td>Media Server</td> <td colspan="2">Disabled</td> </tr> <tr> <td>BitTorrent</td> <td colspan="2">Disabled</td> </tr> <tr> <td>ECO Mode</td> <td>Status</td> <td colspan="2">Disable Schedule feature</td> </tr> </table> <div style="margin-top: 10px;"> <input type="button" value="Refresh"/> </div> </div> <div style="width: 35%; padding-left: 10px;"> <p>System Information</p> <p>Display the AirStation's main settings.</p> <p>Model Displays the model name and firmware version of the AirStation.</p> <p>AirStation Name Displays the AirStation's host name.</p> <p>Mode Switch Status Displays the status of the ROUTER switch.</p> <p>Operational Mode Displays the current mode of operation.</p> <p>Movie Engine Status Displays the status of the Movie Engine switch.</p> <p>Internet AirStation's INTERNET port side information.</p> <p>Method of Acquiring IP Address Acquiring a Internet IP address.</p> <p>Name of the Connection The name of the PPPoE connection specified in the configuration.</p> <p>Connection Status Displays the current Internet side status.</p> <p>Operational Mode The Operational Mode will show if any DHCP or PPPoE configuration is active. If DHCP is in use, the following commands can be executed.</p> <ul style="list-style-type: none"> • [Release] : Releases the IP address assigned by the </div> | | | | | | | | Model | WZR-HP-G450H Ver.1.75 (R3.01/B0.40) | | | AirStation Name | AP4CE676220080 | | | Mode Switch Status | Automatic Mode | | | Operational Mode | Router Mode ON | | | Movie Engine Status | OFF | | | Internet | Method of Acquiring IP Address | | | Wired Link | Disconnected | | LAN | IP Address | 192.168.11.1 | | Subnet Mask | 255.255.255.0 | | DHCP Server | Enabled | | MAC Address | 4C:E6:76:22:00:80 | | Wireless(802.11n/g/b) | Wireless Status | Enabled | | SSID | BUFFALO-220080 | | Authentication | WPA/WPA2 mixedmode - PSK | | Encryption | TKIP/AES mixedmode | | Broadcast SSID | Enabled | | Privacy Separator | Disabled | | Wireless Channel | 6 (Auto) | | 450 Mbps Mode | 20 MHz | | Guest Port | MAC Address | 4C:E6:76:22:00:80 | | Status | Disable | | NAS | USB disk | Not connected | | Shared Folder | Enabled | | Web Access | Disabled | | Media Server | Disabled | | BitTorrent | Disabled | | ECO Mode | Status | Disable Schedule feature | |
| Model | WZR-HP-G450H Ver.1.75 (R3.01/B0.40) | | | | | | | | | | | | | | | | | | | | | | | | | | | | | | | | | | | | | | | | | | | | | | | | | | | | | | | | | | | | | | | | | | | | | | | | | | | | | | | | | | | | | | | | | | | | | | | | | | |
| AirStation Name | AP4CE676220080 | | | | | | | | | | | | | | | | | | | | | | | | | | | | | | | | | | | | | | | | | | | | | | | | | | | | | | | | | | | | | | | | | | | | | | | | | | | | | | | | | | | | | | | | | | | | | | | | | | |
| Mode Switch Status | Automatic Mode | | | | | | | | | | | | | | | | | | | | | | | | | | | | | | | | | | | | | | | | | | | | | | | | | | | | | | | | | | | | | | | | | | | | | | | | | | | | | | | | | | | | | | | | | | | | | | | | | | |
| Operational Mode | Router Mode ON | | | | | | | | | | | | | | | | | | | | | | | | | | | | | | | | | | | | | | | | | | | | | | | | | | | | | | | | | | | | | | | | | | | | | | | | | | | | | | | | | | | | | | | | | | | | | | | | | | |
| Movie Engine Status | OFF | | | | | | | | | | | | | | | | | | | | | | | | | | | | | | | | | | | | | | | | | | | | | | | | | | | | | | | | | | | | | | | | | | | | | | | | | | | | | | | | | | | | | | | | | | | | | | | | | | |
| Internet | Method of Acquiring IP Address | | | | | | | | | | | | | | | | | | | | | | | | | | | | | | | | | | | | | | | | | | | | | | | | | | | | | | | | | | | | | | | | | | | | | | | | | | | | | | | | | | | | | | | | | | | | | | | | | | |
| | Wired Link | Disconnected | | | | | | | | | | | | | | | | | | | | | | | | | | | | | | | | | | | | | | | | | | | | | | | | | | | | | | | | | | | | | | | | | | | | | | | | | | | | | | | | | | | | | | | | | | | | | | | | | |
| LAN | IP Address | 192.168.11.1 | | | | | | | | | | | | | | | | | | | | | | | | | | | | | | | | | | | | | | | | | | | | | | | | | | | | | | | | | | | | | | | | | | | | | | | | | | | | | | | | | | | | | | | | | | | | | | | | | |
| | Subnet Mask | 255.255.255.0 | | | | | | | | | | | | | | | | | | | | | | | | | | | | | | | | | | | | | | | | | | | | | | | | | | | | | | | | | | | | | | | | | | | | | | | | | | | | | | | | | | | | | | | | | | | | | | | | | |
| | DHCP Server | Enabled | | | | | | | | | | | | | | | | | | | | | | | | | | | | | | | | | | | | | | | | | | | | | | | | | | | | | | | | | | | | | | | | | | | | | | | | | | | | | | | | | | | | | | | | | | | | | | | | | |
| | MAC Address | 4C:E6:76:22:00:80 | | | | | | | | | | | | | | | | | | | | | | | | | | | | | | | | | | | | | | | | | | | | | | | | | | | | | | | | | | | | | | | | | | | | | | | | | | | | | | | | | | | | | | | | | | | | | | | | | |
| Wireless(802.11n/g/b) | Wireless Status | Enabled | | | | | | | | | | | | | | | | | | | | | | | | | | | | | | | | | | | | | | | | | | | | | | | | | | | | | | | | | | | | | | | | | | | | | | | | | | | | | | | | | | | | | | | | | | | | | | | | | |
| | SSID | BUFFALO-220080 | | | | | | | | | | | | | | | | | | | | | | | | | | | | | | | | | | | | | | | | | | | | | | | | | | | | | | | | | | | | | | | | | | | | | | | | | | | | | | | | | | | | | | | | | | | | | | | | | |
| | Authentication | WPA/WPA2 mixedmode - PSK | | | | | | | | | | | | | | | | | | | | | | | | | | | | | | | | | | | | | | | | | | | | | | | | | | | | | | | | | | | | | | | | | | | | | | | | | | | | | | | | | | | | | | | | | | | | | | | | | |
| | Encryption | TKIP/AES mixedmode | | | | | | | | | | | | | | | | | | | | | | | | | | | | | | | | | | | | | | | | | | | | | | | | | | | | | | | | | | | | | | | | | | | | | | | | | | | | | | | | | | | | | | | | | | | | | | | | | |
| | Broadcast SSID | Enabled | | | | | | | | | | | | | | | | | | | | | | | | | | | | | | | | | | | | | | | | | | | | | | | | | | | | | | | | | | | | | | | | | | | | | | | | | | | | | | | | | | | | | | | | | | | | | | | | | |
| | Privacy Separator | Disabled | | | | | | | | | | | | | | | | | | | | | | | | | | | | | | | | | | | | | | | | | | | | | | | | | | | | | | | | | | | | | | | | | | | | | | | | | | | | | | | | | | | | | | | | | | | | | | | | | |
| | Wireless Channel | 6 (Auto) | | | | | | | | | | | | | | | | | | | | | | | | | | | | | | | | | | | | | | | | | | | | | | | | | | | | | | | | | | | | | | | | | | | | | | | | | | | | | | | | | | | | | | | | | | | | | | | | | |
| | 450 Mbps Mode | 20 MHz | | | | | | | | | | | | | | | | | | | | | | | | | | | | | | | | | | | | | | | | | | | | | | | | | | | | | | | | | | | | | | | | | | | | | | | | | | | | | | | | | | | | | | | | | | | | | | | | | |
| Guest Port | MAC Address | 4C:E6:76:22:00:80 | | | | | | | | | | | | | | | | | | | | | | | | | | | | | | | | | | | | | | | | | | | | | | | | | | | | | | | | | | | | | | | | | | | | | | | | | | | | | | | | | | | | | | | | | | | | | | | | | |
| | Status | Disable | | | | | | | | | | | | | | | | | | | | | | | | | | | | | | | | | | | | | | | | | | | | | | | | | | | | | | | | | | | | | | | | | | | | | | | | | | | | | | | | | | | | | | | | | | | | | | | | | |
| NAS | USB disk | Not connected | | | | | | | | | | | | | | | | | | | | | | | | | | | | | | | | | | | | | | | | | | | | | | | | | | | | | | | | | | | | | | | | | | | | | | | | | | | | | | | | | | | | | | | | | | | | | | | | | |
| | Shared Folder | Enabled | | | | | | | | | | | | | | | | | | | | | | | | | | | | | | | | | | | | | | | | | | | | | | | | | | | | | | | | | | | | | | | | | | | | | | | | | | | | | | | | | | | | | | | | | | | | | | | | | |
| | Web Access | Disabled | | | | | | | | | | | | | | | | | | | | | | | | | | | | | | | | | | | | | | | | | | | | | | | | | | | | | | | | | | | | | | | | | | | | | | | | | | | | | | | | | | | | | | | | | | | | | | | | | |
| | Media Server | Disabled | | | | | | | | | | | | | | | | | | | | | | | | | | | | | | | | | | | | | | | | | | | | | | | | | | | | | | | | | | | | | | | | | | | | | | | | | | | | | | | | | | | | | | | | | | | | | | | | | |
| | BitTorrent | Disabled | | | | | | | | | | | | | | | | | | | | | | | | | | | | | | | | | | | | | | | | | | | | | | | | | | | | | | | | | | | | | | | | | | | | | | | | | | | | | | | | | | | | | | | | | | | | | | | | | |
| ECO Mode | Status | Disable Schedule feature | | | | | | | | | | | | | | | | | | | | | | | | | | | | | | | | | | | | | | | | | | | | | | | | | | | | | | | | | | | | | | | | | | | | | | | | | | | | | | | | | | | | | | | | | | | | | | | | | |

(C)2000-2011 BUFFALO INC. All rights reserved.

| Parameter | Meaning |
|---------------------|---|
| Model | Displays the product name of the AirStation and the firmware version. |
| AirStation Name | Displays the name of the AirStation. |
| Mode Switch Status | Displays the status of the AirStation's mode switch. |
| Operational Mode | Displays the AirStation's current operational mode. |
| Movie Engine Status | Displays the current Movie Engine Status. |
| Internet | Displays information about the Internet port. |
| LAN | Displays information about the LAN port. |
| Wireless | Displays the wireless status. |
| Guest port function | Displays information about Guest port. |
| NAS | Displays information about the USB disk. |
| ECO Mode | This indicates the operating status of ECO Mode. |

Logs

The AirStation's logs are recorded here.

| Parameter | Meaning |
|------------------|--|
| Display log info | Choose the types of logs to display. |
| Logs | Displays the log information recorded in the AirStation. |

Packet Info

View packet transfer information.

| Interface | Sent | | Received | |
|----------------------------|--------|--------|----------|--------|
| | Normal | Errors | Normal | Errors |
| Wired LAN | 19679 | 0 | 17926 | 0 |
| Wired Internet | 0 | 0 | 0 | 0 |
| Wireless LAN (802.11n/g/b) | 6348 | 0 | 504 | 0 |

Refresh

Packet Traffic Information
 The total numbers of packets sent and received by the AirStation, as well as the errors sending and receiving, are displayed.
[Refresh] button
 Displayed packet information is renewed with current information when this button is clicked.

(C)2000-2011 BUFFALO INC. All rights reserved.

| Parameter | Meaning |
|-----------|--|
| Sent | Displays the number of packets sent to the WAN, the LAN, and the wireless LAN. |
| Received | Displays the number of packets received from the WAN, the LAN, and the wireless LAN. |

Client Monitor

This screen shows devices that are connected to the AirStation.

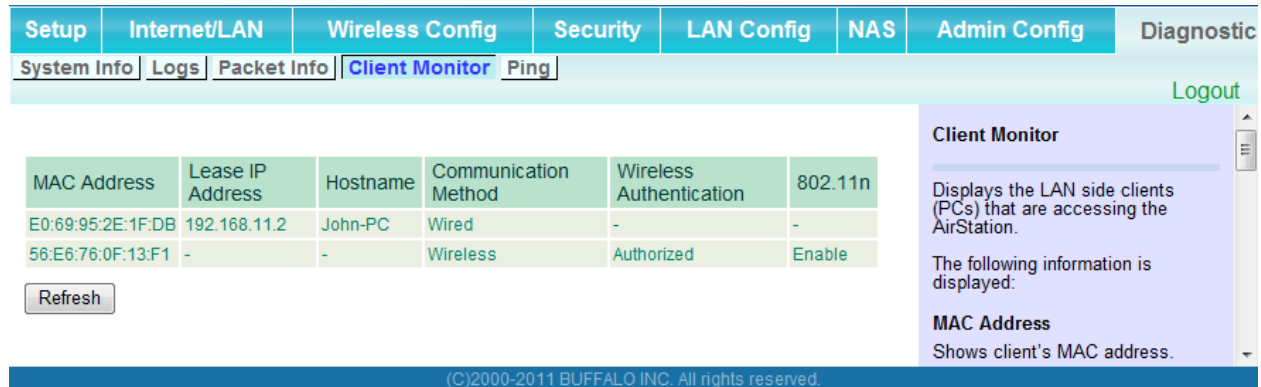

| MAC Address | Lease IP Address | Hostname | Communication Method | Wireless Authentication | 802.11n |
|-------------------|------------------|----------|----------------------|-------------------------|---------|
| E0:69:95:2E:1F:DB | 192.168.11.2 | John-PC | Wired | - | - |
| 56:E6:76:0F:13:F1 | - | - | Wireless | Authorized | Enable |

Refresh

Client Monitor
 Displays the LAN side clients (PCs) that are accessing the AirStation.
 The following information is displayed:
MAC Address
 Shows client's MAC address.

(C)2000-2011 BUFFALO INC. All rights reserved.

Parameter

Meaning

Client Monitor

Displays information (MAC address, lease IP address, hostname, communication method, wireless authentication and 802.11n) for devices that are connected to the AirStation.

Ping

A ping test checks whether the AirStation can communicate with a specific network device.

| Parameter | Meaning |
|---------------------|---|
| Destination Address | Enter the IP address or hostname of the device that you are testing communication with, then click [Execute]. The result will be displayed below. |

Chapter 5 - Connect to a Wireless Network

Automatic Secure Setup (AOSS/WPS)

AOSS and WPS are systems that let you automatically configure wireless LAN settings. Just pressing the buttons will connect wireless devices and complete security settings. Easily connect to wireless devices, computers, or game machines which support AOSS or WPS.

AOSS (AirStation One-Touch Secure System) was developed by Buffalo Technology. WPS was created by the Wi-Fi Alliance.

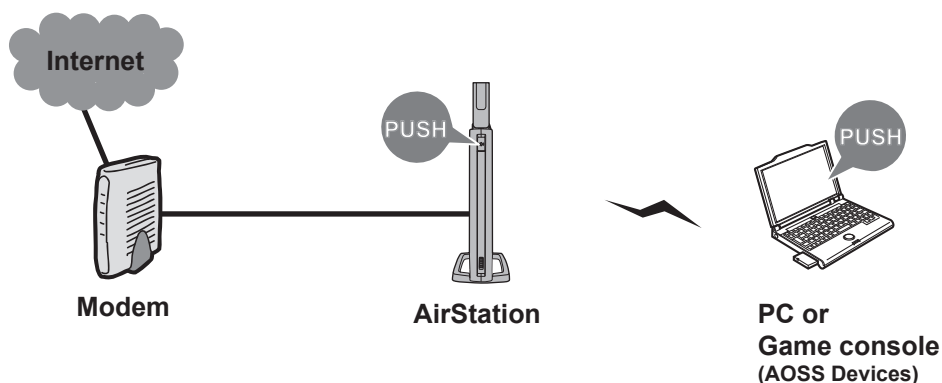

- Before using AOSS/WPS to connect to a Buffalo wireless client, install Client Manager software from the included AirNavigator CD. Consult your wireless client's documentation for more information.
- Buffalo's Client Manager software can be used with the wireless LAN devices built into most computers. However, it is not guaranteed to work with all wireless LAN devices available. Some wireless clients may require manual setup.

Windows 7/Vista (Client Manager V)

If you are using Windows 7 or Vista, use the included Client Manager V software to connect wirelessly with AOSS/WPS.

1 Click [Start] > [All Programs] > [BUFFALO] > [AirStation Utility] > [Client Manager V].

2 Click [Create Profile].

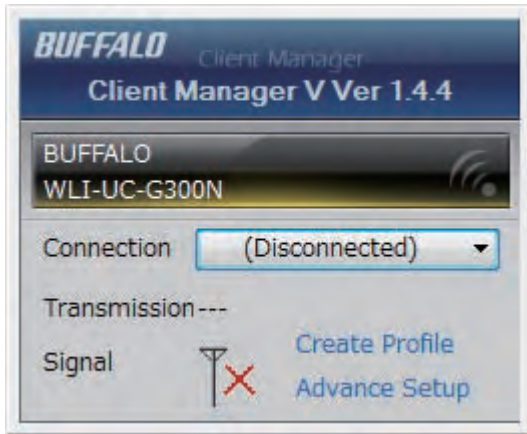

3 If the User Account Control screen opens, click [Yes] or [Continue].

4 Click the [WPS AOSS] button.

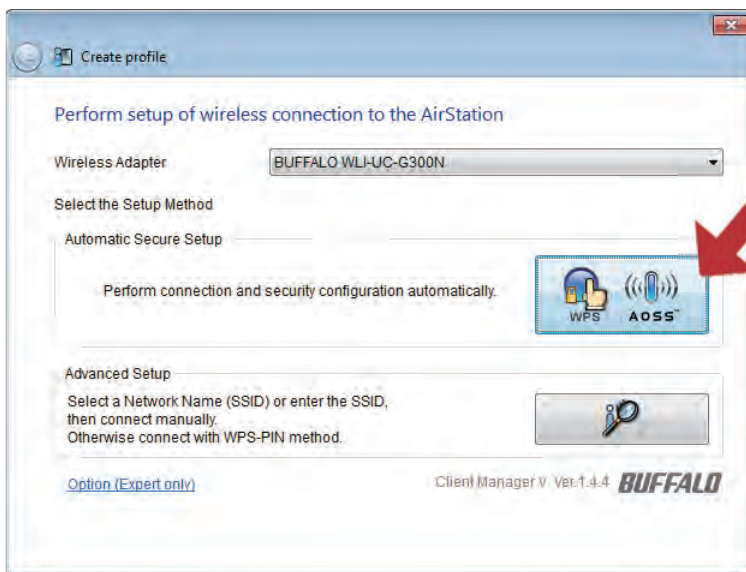

Follow any instructions displayed on the screen. When the Security LED on the front of the AirStation stop flashing and glows steadily, the connection is complete.

Windows XP (Client Manager 3)

If you are using Windows XP, use Client Manager 3 to connect wirelessly with AOSS/WPS.

1 Right click on the  icon in the system tray and select [Profile].

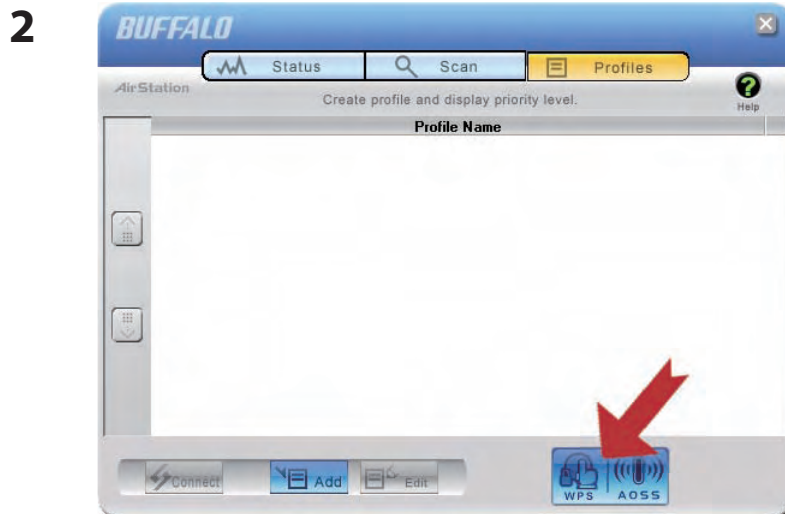

Click the [WPS AOSS] button.

It will take several seconds for your wireless connection to be configured. When the Security LED on the front of the AirStation stop flashing and glows steadily, the connection is complete.

Mac OS X (AOSS Assistant)

If you are using Mac OS X 10.6 / 10.5 / 10.4, use the included AOSS Assistant software to connect wirelessly with AOSS.

- 1 Load the AirNavigator CD in your Macintosh.
- 2 Double-click the Mac folder in the AirNavigator CD.
- 3 Double-click [AOSS Assistant].
- 4 The software license screen is displayed. Click [Agree] to proceed.

5

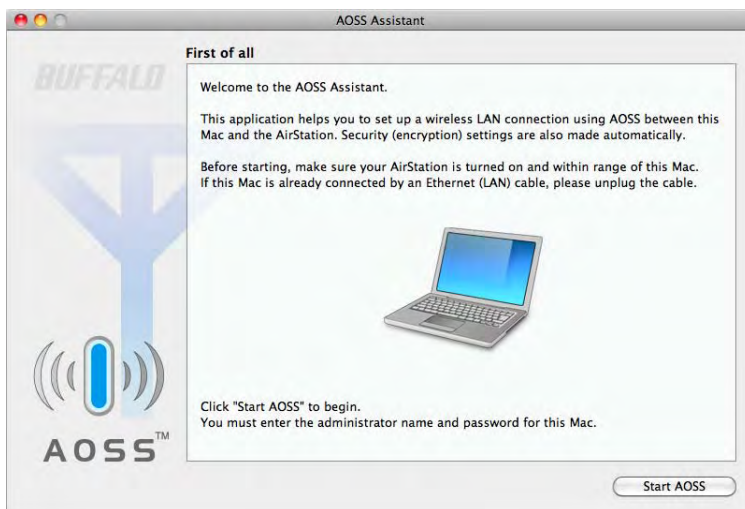

Click [Start AOSS].

6

Enter the Mac's username and password and click [OK].

It will take several seconds for your wireless connection to be configured. When the Security LED on the front of the AirStation stop flashing and glows steadily, the connection is complete.

Other Devices (e.g. Game Console)

If you are using a game machine which supports AOSS or WPS, refer to that device's manual to initiate AOSS/WPS. When instructed, hold down the AOSS button on the AirStation for 1 second.

When the Security LED on the front of the AirStation stop flashing and glows steadily, the connection is complete.

Manual Setup

You can also connect to the AirStation without installing Client Manager V or Client Manager 3 by using the utility built-in to Windows. The procedure varies depending on which version of Windows you are using.

- Note:**
- If the AirNavigator CD is used to perform setup when making the initial settings of AirStation, the wireless connection settings for the AirStation are completed during the Setup process. As a result, you do not need to make the settings below. After setup is complete, once the LAN cable is removed, you can connect from your wireless client to the AirStation.
 - Before performing setup, make the settings to enable the wireless client of the computer.

Windows 7 (WLAN AutoConfig)

With Windows 7, use WLAN AutoConfig to connect to the AirStation.

1 Click on the network  icon in the system tray.

2

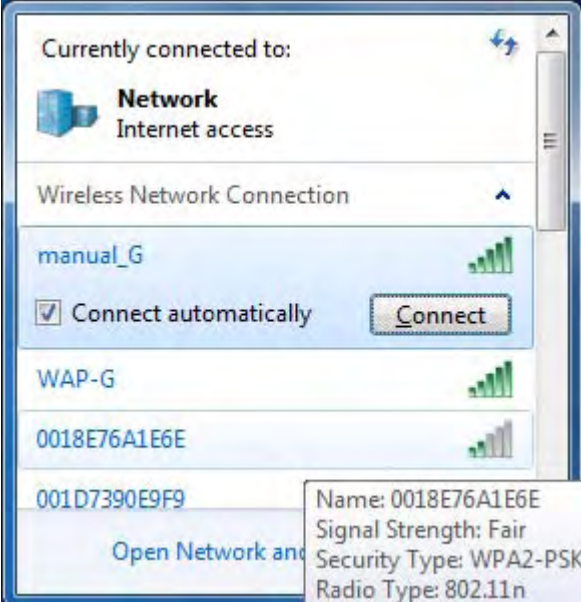

Select the target AirStation and click [Connect]. If you will be connecting to this device in the future, checking [Connect automatically] is recommended.

3

Enter the encryption key and click [OK].

Windows Vista (WLAN AutoConfig)

With Vista, use WLAN AutoConfig to connect to the AirStation.

1

Right click on the wireless network  icon in the system tray.

2

Click [Connect to a network].

3

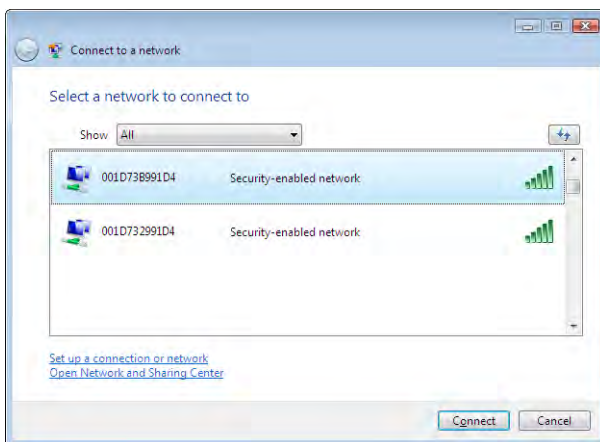

When this screen is displayed, select your network and click [Connect].

If the screen below is displayed, click [I want to enter the network key or passphrase instead]. Otherwise, go to step 4.

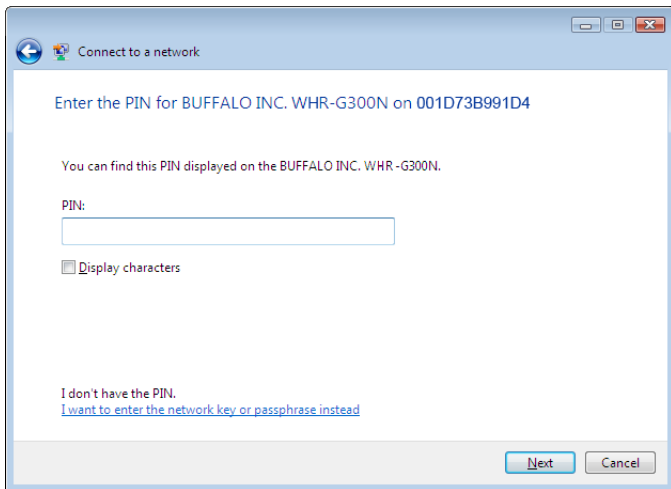
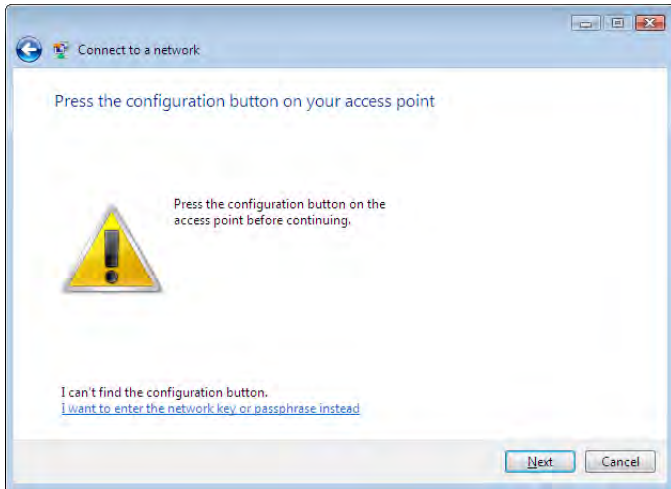

4

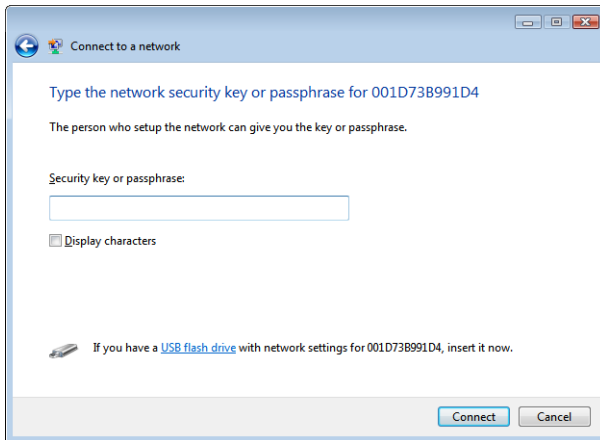

Enter the encryption key and click [Connect].

Step through the wizard to finish configuration.

If the Set Network Location screen is displayed, select [Home], [Work], or [Public location] depending on where you're using the AirStation.

Windows XP (Wireless Zero Configuration)

Windows XP includes Wireless Zero Config, a built-in utility to connect to your AirStation.

Note: If Client Manager 3 is installed on your computer, Wireless Zero Config is disabled. Uninstall Client Manager 3 to use Wireless Zero Config, or just use Client Manager 3 to connect to the AirStation.

- 1 Right click on the  wireless network icon in the system tray.
- 2 Click [View Available Wireless Networks].

- 3  Select the network to connect to and click [Connect].

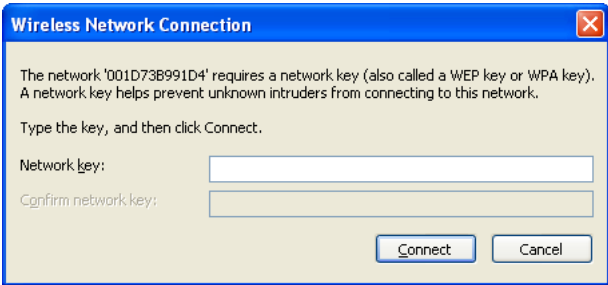
- 4  Enter the encryption key (twice) and click [Connect].

It will take several seconds for configuration to complete.

Mac OS X (AirPort)

Use AirPort on a Mac to connect to the AirStation.

1

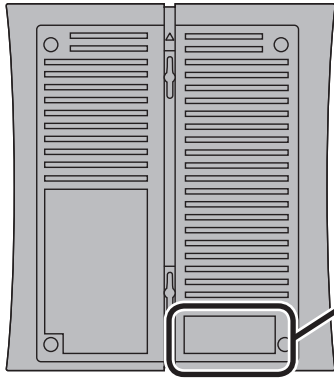

Refer to the label on the side of the AirStation. Make a note of the SSID and KEY printed on the label.

2

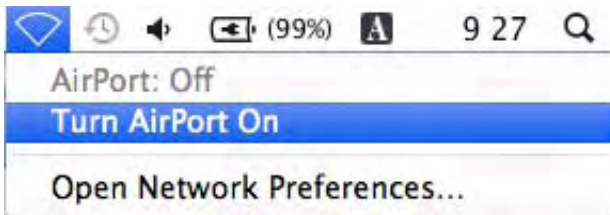

Click the  icon in the top section of the screen and select [Turn AirPort On].

3

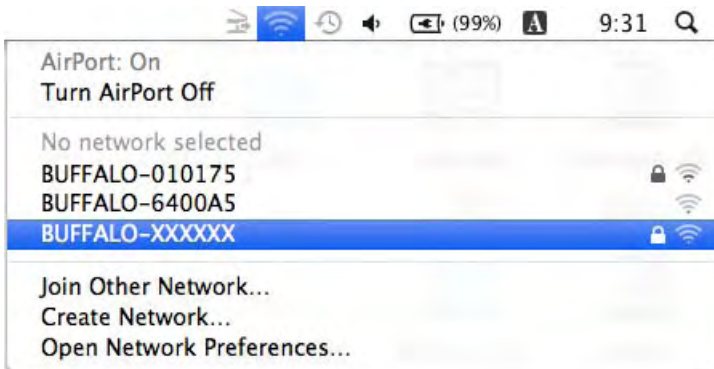

Find the SSID from step 1 on the list. Click it to highlight it.

4

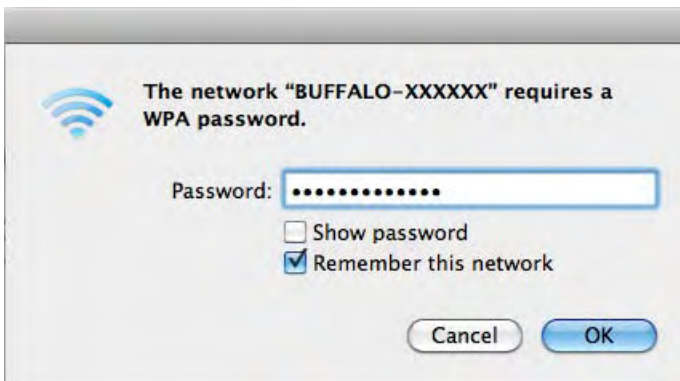

Enter the KEY from step 1 into the Password entry box, check [Remember this network], and click [OK].

It will take several seconds for configuration to complete.

Maximizing the Performance of Your Wireless Network

To enable 450 Mbps communication, you'll need a wireless client that supports 3x3 802.11n, such as the Intel Centrino Ultimate-N 6300.

In the example below, we'll set up the AirStation to work with a computer using the Intel Centrino Ultimate-N 6300.

Note: After the settings below are made, the AirStation will perform communication using twice the normal bandwidth. As a result, if there are other wireless LAN access points or a large number of devices using 2.4GHz band signals in the vicinity of the AirStation, signal interference may occur, resulting in reduced performance.
 If this type of interference is observed, either change the wireless channel of the access point, or turn off any devices that are not being used.

Setting the AirStation

1 Open the configuration interface (chapter 4).

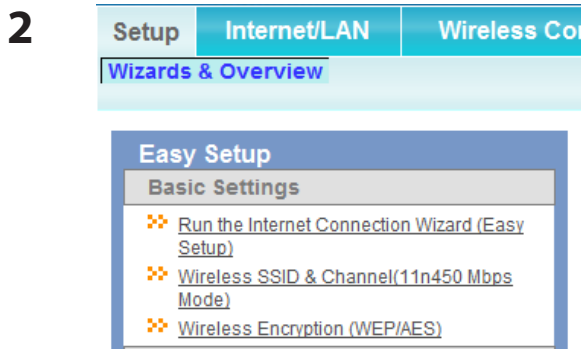

In Easy Setup, click [Wireless SSID & Channel (11n 450 Mbps Mode)].

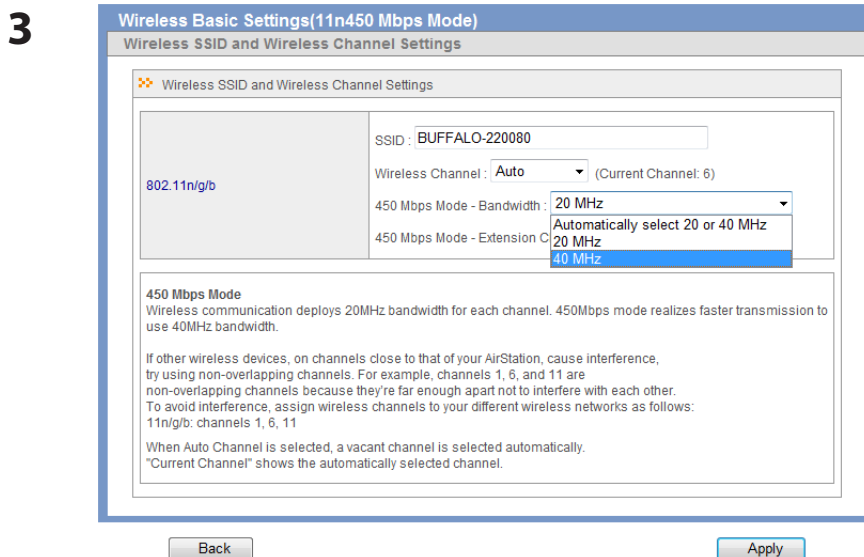

Change the value in 450 Mbps Mode - Bandwidth to "40 MHz", then click [Apply].

Setting the Computer

1

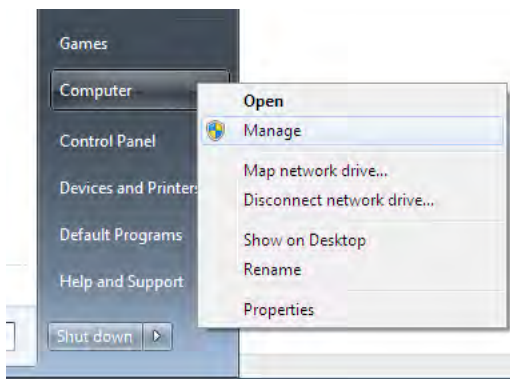

From the Start menu, right-click [Computer] and choose [Manage].

2

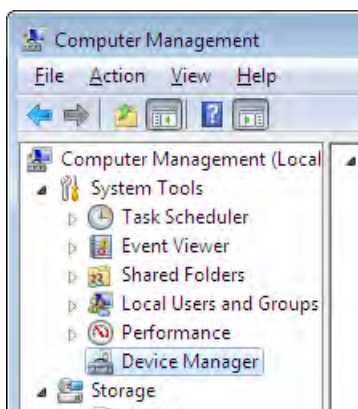

Click [Device Manager].

3

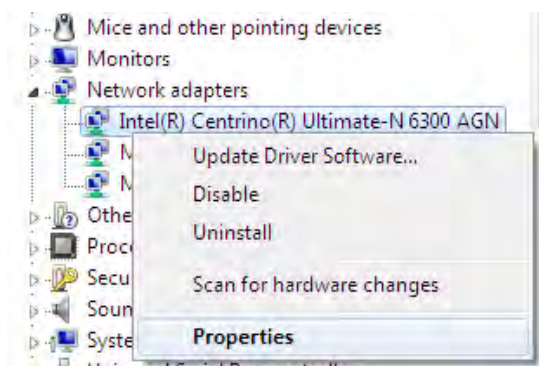

Under Network adapters, right-click [Intel(R) Centrino(R) Ultimate-N6300 AGN] and choose [Properties].

4

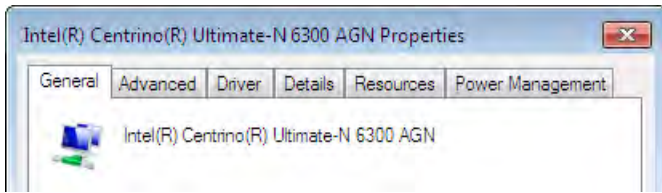

Click on the "Advanced" tab.

5

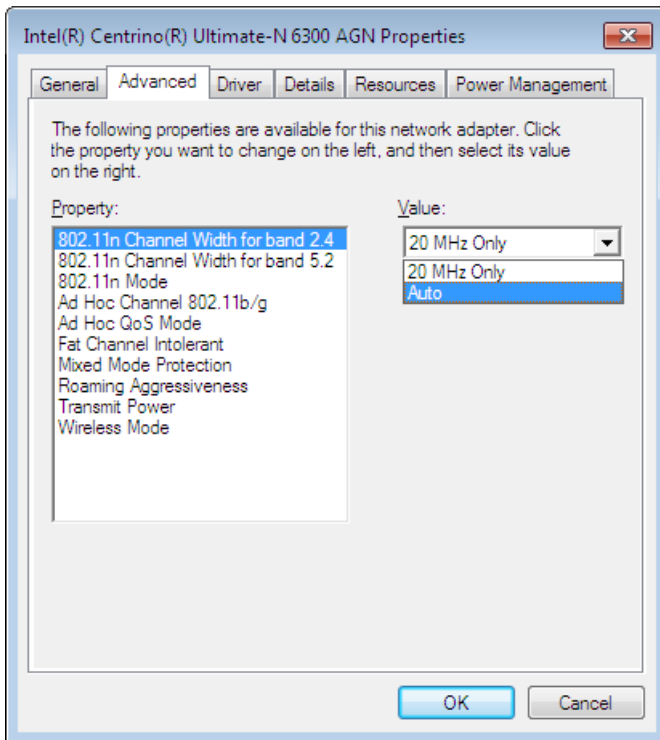

Click "802.11n Channel Width for band 2.4" to highlight it. Set Value to "Auto" and click [OK].

Chapter 6 - Troubleshooting

Cannot connect to the Internet over wired connection.

- Make sure that your AirStation is plugged in!
- Check that the status LEDs of your AirStation are lit as below:

| | |
|----------|--|
| Power | Green light is on |
| Router | Green light is on or off (depending on your environment) |
| Diag | off |
| LAN | Green light is on or flashing |
| Internet | Green light is on or flashing |
- Make sure that your computer is configured to “obtain an IP address automatically from DHCP”. (See chapter 10)
- Restart your AirStation.

Cannot access the web-based configuration Interface.

- See chapter 4 for instructions to open the AirStation’s configuration interface.
- Enter the correct username and password to log in to the configuration interface. The factory defaults are “root” (in lower case) for the username and a blank password (enter nothing). If you changed the password, enter the new password that you set.
- Verify that your web browser is not set to use proxies.
- Make sure that your computer is configured to “obtain an IP address automatically from DHCP”. (See chapter 10)
- Restart your AirStation.

Cannot connect to the network wirelessly.

- Configure your wireless client with the same SSID, encryption type, and encryption key as set on the AirStation.

The factory defaults are:

SSID - BUFFALO-XXXXXX (the last 6 digits of the AirStation's MAC address)

Encryption Type - WPA/WPA2 mixed mode - PSK (Connect with either WPA-PSK TKIP or WPA2-PSK AES).

Encryption Key - Printed on the label of the AirStation.

Note: Encryption is disabled by default in Asia Pacific.

- Place your AirStation and wireless devices 2 - 10 feet apart.
- Restart your AirStation.

You forgot AirStation's SSID, Encryption Key, or Password.

Hold down the reset button on the base of your AirStation for 3 seconds to initialize its settings. All settings, including your password, SSID, and encryption key will be initialized to their defaults. The factory defaults are:

SSID - BUFFALO-XXXXXX (the last 6 digits of the AirStation's MAC address)

Encryption Type - WPA/WPA2 mixed mode - PSK (Connect with either WPA-PSK TKIP or WPA2-PSK AES).

Encryption Key - Printed on the label of the AirStation.
(Encryption is disabled by default for Asia Pacific AirStations.)

The link speed is slower than 450 Mbps.

By default, the AirStation's 450 Mbps mode is not enabled. You may enable it with the following procedure:

1. Open the configuration interface (chapter 4).
2. In Easy Setup, click [Wireless SSID & Channel (11n 450 Mbps Mode)].
3. Change the value in [450 Mbps Mode] - [Bandwidth] to 40 MHz and click [Apply].

If you still cannot connect at 450 Mbps, check the settings of your wireless client devices.

Other Tips

Issue:

I reset my wireless router to factory settings and forgot how to log in to the configuration interface.

Answer:

Open your browser, enter 192.168.11.1 as the browser address, and hit Enter. You will be prompted to log in. Enter "root" for the username and leave the password box empty (no password). Click [OK] to complete the login and the option to reset your password will be available on the first page.

Issue:

How do I forward ports on my wireless router for my gaming console?

Answer:

Log in to the router's configuration interface. From the home page, go to the Internet Game/ Port Mapping section. Enter the port that needs to be forwarded and the IP address of the gaming console.

Issue:

How do I enable or modify security encryption settings on the wireless router?

Answer:

Log in to the configuration interface with your browser. Go to [Wireless Config] - [Security]. Buffalo recommends WPA for wireless encryption. The passphrase/key should be at least 8 characters in length.

Issue:

How do I change my wireless router's broadcasted network name (SSID)?

Answer:

Log in to the configuration interface. Go to the Wireless Config tab and then select the Basic tab if necessary. Find the settings area for SSID. Select the [Use] radio button and enter the name you wish to use for your network in the text field provided. Click [Apply] to save the settings. Once the wireless router has rebooted, select the new network name for all wireless devices and re-enter your encryption key if necessary.

Issue:

What can I do if my wireless connection drops randomly or seems slow?

Answer:

There are many environmental factors that may cause this. First, ensure the issue is not range related by moving the wireless router and the client device closer together. If the connection drops continue, then range is probably not the issue.

Other 2.4 GHz devices such as microwaves, other wireless networks, and 2.4 GHz wireless phones may impact performance. Try a different wireless channel for your wireless router. Log in to the wireless router with your browser. Click on the Wireless Config tab and then the Basic tab. Wireless channels from 1 - 11 may be selected. Try the Auto-Channel option if available. Otherwise, manually select an alternate channel and click [Apply].

Issue:

Though I am able to successfully make a connection with my wireless router, I am unable to access the Internet with my web browser.

Answer:

First, power off the cable or DSL modem, the wireless router, and your computer. Move the router's mode switch to the *on* position. Verify that the modem is connected to the wireless router with an Ethernet cable to the WAN port. Power on the modem and wait one minute. Power on the wireless router and wait another minute. Power on the computer. Open a browser on the computer and navigate to a familiar website to verify whether the Internet connection is functioning normally. If after these steps, an Internet connection is still unavailable, power off the cable or DSL modem and computer again and directly connect your computer to the cable or DSL modem with a cable between the computer and the port on the modem. Power on the modem and wait one minute. Power on the computer and again check for an Internet connection.

If an Internet connection IS NOT available with a direct connection to the computer, please call the Internet Service Provider who installed the modem.

If an Internet connection IS available with a direct connection to the computer, please call our customer support.

Issue:

Where can I download the latest drivers, firmware, and instructions for my Buffalo wireless products?

Answer:

The latest drivers and firmware are available online at **www.buffalotech.com**

Chapter 7 - Default Configuration Settings

| Feature | Parameter | Default Setting |
|----------------------------------|---------------------------------|---|
| Internet (Router Mode only) | Method of Acquiring IP Address | Perform Easy Setup (Internet Connection Wizard) |
| | Default Gateway | none |
| | Address of DNS Name Server | none |
| | Internet MAC Address | Use Default MAC Address |
| | MTU Size of Internet Port | 1500 Bytes |
| PPPoE (Router Mode only) | Default PPPoE Connection | No Active Session |
| | IP Unnumbered PPPoE Connection | No Active Session |
| | PPPoE Connection List | none |
| | Preferred Connections | none |
| DDNS (Router Mode only) | Dynamic DNS Service | Disabled |
| | Current Dynamic DNS Information | none |
| VPN Server (Router Mode only) | LAN Side IP Address | 192.168.11.1 (255.255.255.0) |
| | DHCP Server Function | Enabled |
| | DHCP IP Address Pool | 192.168.11.2 for up to 64 Address(es) |
| | PPTP Server Function | Disabled |
| | Authorization Type | MS-CHAPv2 (40/128-bit Encryption) |
| | Server IP Address | Auto |
| | Client IP Address | Auto |
| | DNS Server IP Address | LAN IP address of the AirStation |
| | WINS Server IP Address | none |
| | MTU/MRU value | 1396 |
| | PPTP User List | none |

| Feature | Parameter | Default Setting |
|----------------------------------|--|--|
| LAN | LAN Side IP Address | Router Mode (Router Switch AUTO/ON): 192.168.11.1 (255.255.255.0) Bridge Mode (Router Switch OFF): 192.168.11.100 (255.255.255.0) Bridge Mode (Router Switch AUTO): Obtain automatically from DHCP Server |
| | DHCP Server Function (Router Mode only) | Enabled |
| | DHCP IP Address Pool (Router Mode only) | 192.168.11.2 for up to 64 Addresses |
| | LAN Side IP Address (For IP Unnumbered) (Router Mode only) | none |
| | Lease Period (Router Mode only) | 48 Hours |
| | Default Gateway (Router Mode only) | AirStation's IP Address |
| | DNS Servers (Router Mode only) | AirStation's IP Address |
| | WINS Server (Router Mode only) | Do Not Specify |
| | Domain Name (Router Mode only) | Assigned Domain Name |
| | Default Gateway (Bridge Mode only) | none |
| | DNS Server Address (Bridge Mode only) | none |
| DHCP Lease (Router Mode only) | Current DHCP Client Information | none |
| NAT (Router Mode only) | Address Translation | Enabled |
| | High Speed NAT | Enabled |
| | Log Output of Deleted Packets | Disabled |
| Route | Routing Information | none |

| Feature | Parameter | Default Setting |
|----------|--------------------------|---|
| WPS | WPS | Enabled |
| | External Registrar | Enabled |
| | AirStation PIN | An 8-digit random value (Printed on the label of the AirStation) |
| | WPS Security Information | WPS status: configured SSID: BUFFALO-XXXXXX (the last 6 digits of the AirStation's MAC address) Security: WPA/WPA2 mixedmode - PSK TKIP/AES mixedmode or none Encryption key: Either a 13-digit random value or disabled. Printed on the label of the AirStation. Encryption is disabled by default settings on AirStation for Asia Pacific. |
| Basic | Wireless Radio | Enabled |
| | Wireless Channel | Auto Channel |
| | 450 Mbps Mode | Bandwidth: 20 MHz Extension Channel: - |
| | Broadcast SSID | Allow |
| | Separate feature | not used |
| | SSID | Use AirStation's MAC address |
| | Wireless authentication | WPA/WPA2 mixedmode - PSK, or no authentication |
| | Wireless encryption | TKIP/AES mixedmode, or no encryption |
| | WPA-PSK (Pre-Shared Key) | A 13-digit random value or disabled (Printed on the label of the AirStation. Encryption is disabled in default settings on AirStation for Asia Pacific.) |
| | Rekey interval | 60 minutes |
| Advanced | Multicast Rate | Auto |
| | DTIM Period | 1 |
| | Privacy Separator | Disabled |

| Feature | Parameter | Default Setting | | |
|-------------------|--|------------------------------|----------|----------|
| WMM | WMM-EDCA Parameters (Priority AC_BK (Low)) | | For AP | For STA |
| | | CWmin | 15 | 15 |
| | | CWmax | 1023 | 1023 |
| | | AIFSN | 7 | 7 |
| | | TXOP Limit | 0 | 0 |
| | | Admission Control | ----- | Disabled |
| | WMM-EDCA Parameters (Priority AC_BE (Normal)) | | For AP | For STA |
| | | CWmin | 15 | 15 |
| | | CWmax | 63 | 1023 |
| | | AIFSN | 3 | 3 |
| | | TXOP Limit | 0 | 0 |
| | | Admission Control | ----- | Disabled |
| | WMM-EDCA Parameters (Priority AC_VI (High)) | | For AP | For STA |
| | | CWmin | 7 | 7 |
| | | CWmax | 15 | 15 |
| | | AIFSN | 1 | 2 |
| | | TXOP Limit | 94 | 94 |
| | | Admission Control | ----- | Disabled |
| | WMM-EDCA Parameters (Priority AC_VO (Highest)) | | For AP | For STA |
| | | CWmin | 3 | 3 |
| CWmax | | 7 | 7 | |
| AIFSN | | 1 | 2 | |
| TXOP Limit | | 47 | 47 | |
| Admission Control | | ----- | Disabled | |
| MAC Filter | Enforce MAC Filtering | Disabled | | |
| | Registration List | none | | |
| Multicast Control | Snooping | Enabled | | |
| | Multicast Aging Time | 300 Sec. | | |
| Guest Port | Guest port function | Disabled | | |
| | Guest User Authorization function | Disabled | | |
| | Guest Port LAN IP address | Auto | | |
| | SSID | Use AirStation's MAC address | | |
| | Wireless authentication | No authentication | | |
| | Wireless encryption | No encryption | | |
| | Show/Use guest user | none | | |

| Feature | Parameter | Default Setting | |
|--|---|---------------------------------------|-------------|
| AOSS | Encryption Type of Exclusive SSID for WEP | none | |
| | Encryption level expansion function | Enabled | |
| | Dedicated WEP SSID isolation | Disabled | |
| | Allow WEP for Game Console Only | Disabled | |
| | AOSS Button on the AirStation Unit | Enabled | |
| Firewall (Router Mode only) | Log Output | Disabled | |
| | Basic Rules | Prohibit NBT and Microsoft-DS Routing | Disabled |
| | | Reject IDENT Requests | Enabled |
| Block Ping from Internet | | Enabled | |
| IP Filter (Router Mode only) | Log Output | Disabled | |
| | IP Filter Information | none | |
| VPN Pass Through (Router Mode only) | IPv6 Pass Through | Disabled | |
| | PPPoE Pass Through | Disabled | |
| | PPTP Pass Through | Enabled | |
| Port Forwarding (Router Mode only) | Port Forwarding Registration Information | none | |
| DMZ (Router Mode only) | IP Address of DMZ | none | |
| UPnP (Router Mode only) | UPnP | Enabled | |
| QoS (Router Mode only) | QoS for transmission to the Internet | Disabled | |
| Movie Engine | Movie Engine switch status | off | |
| | IPv6 Pass Through | Used | |
| | Multicast Rate | 11 Mbps | |
| | Multicast Control | Snooping Function | Use |
| | | Aging Time Seconds | 300 Seconds |
| | TCP Rwin Size Limit | Size Limit | No limit |
| Maximum Rwin Size | | 65536 bytes | |
| | Wireless Priority Control Rules | None | |

| Feature | Parameter | Default Setting |
|-----------------|-------------------------------------|--|
| Disk Management | Automatic USB Disk Assignment | Enabled |
| | FAT format file name character code | North America (CP437) |
| | HDD power-saving function | Disabled HDD stop time 10 Minutes |
| Shared Folder | Access Limits | No Limits (Read/Write) |
| | Web Access | Access Limits |
| User Management | Current Users | guest |
| Shared Service | Shared Folder | Enabled |
| | AirStation Name | AP + AirStation's MAC Address |
| | AirStation Description | None |
| | Workgroup Name | WORKGROUP |
| | Windows Client Language | North America (CP437) |
| | Shared Service | None |
| Web Access | Web Access | Disabled |
| | Web Access Display Language | English |
| | HTTPS/SSL Encryption | Disabled |
| | Web Access External Port | Auto (Port Number:9000) |
| | DNS Service Host Name | Use BuffaloNAS.com registration function |
| | Web Access status | None |
| Media Server | Media Server | Disabled |
| | Status | None |
| BitTorrent | BitTorrent Function | Disabled |
| | External Port Number | Auto (Port Number: 9002) |
| | Bandwidth Restriction | Enabled Maximum Download Speed 1000 KB/s Maximum Upload Speed 200 KB/s |
| | BitTorrent Status | None |
| Name | AirStation Name | AP + AirStation's MAC Address |
| | List Network Services | Enabled |

| Feature | Parameter | Default Setting |
|-------------|----------------------------|---|
| Password | Administrator Name | root (fixed) |
| | Administrator Password | none |
| Time/Date | Local Date | 2011 Year 1 Month 1 Day |
| | Local Time | 0 Hour 0 Minute 0 Seconds |
| | Time Zone | (GMT+00:00) Greenwich Mean Time,London |
| | DST (Daylight Saving Time) | EU type 1 For GMT+00:00(From Last Sunday in Mar to last Sunday in Oct) |
| NTP | NTP Functionality | Enabled |
| | NTP Server | time.nist.gov |
| | Update Interval | 24 hours |
| ECO | Schedule feature | Disabled |
| | Register schedule | Operational Mode: Normal Start time: 0:00 End time: 0:30 The day of week: none |
| | User Define Mode | LED: Off Wired LAN: ECO (Slow operation) Wireless LAN: Off |
| Network-USB | Network-USB | Enabled |
| | Use multifunction Printer | Enabled |
| Access | Log Output | Disable |
| | Limitation Item | Prohibit configuration from wireless LAN Disabled Prohibit configuration from wired LAN Disabled Permit configuration from wired Internet Disabled |
| Log | Log Transfer | Disabled |
| | Syslog Server | none |
| | Logs | Router Mode: Address Translation, IP Filter, Firewall, PPP Client, Dynamic DNS, DHCP Client, DHCP Server, AOSS, Wireless Client, Authentication, Setting Changes, System Boot, NTP Client, and Wired Link Bridge Mode: IP Filter, DHCP Client, AOSS, Wireless Client, Authentication, Setting Changes, System Boot, NTP Client, and Wired Link |

Chapter 8 - Network-USB Navigator

Network-USB Navigator is compatible only with printers and multifunction printers (all-in-one devices with a printer, scanner, and memory card reader). It cannot be used with any other type of USB devices.

Initial Setup for Windows Users

- 1 Insert the AirNavigator CD into your computer.

The setup wizard will launch automatically. If not, open the CD and click on "ASSetWiz.exe" in the "win" folder.

- 2

Click [Client setup].

3

Click [Install Network-USB Navigator].

4

Click [Next].

5

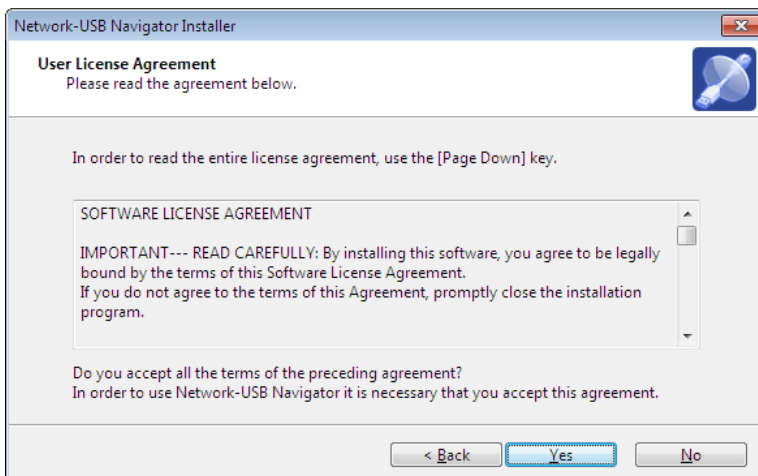

Click [Yes].

6

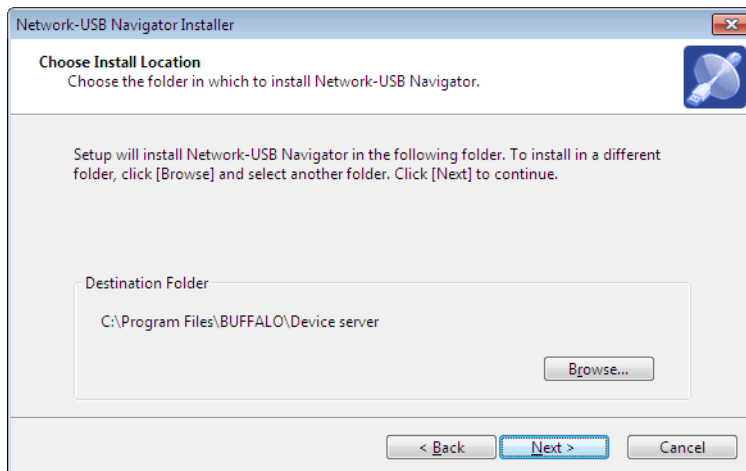

Click [Next].

7

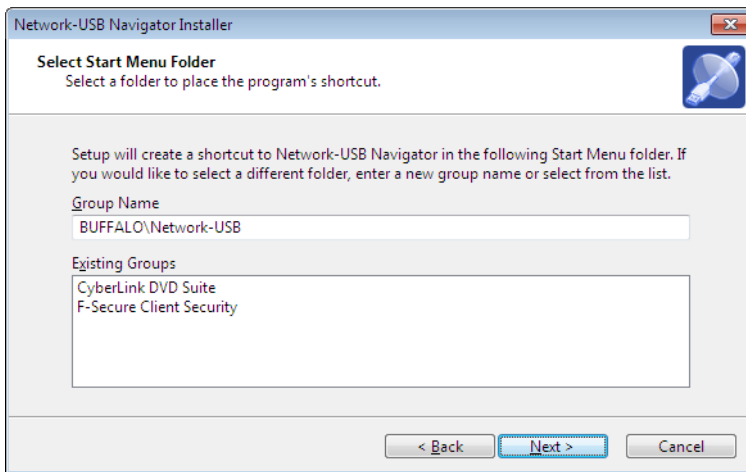

Click [Next].

8

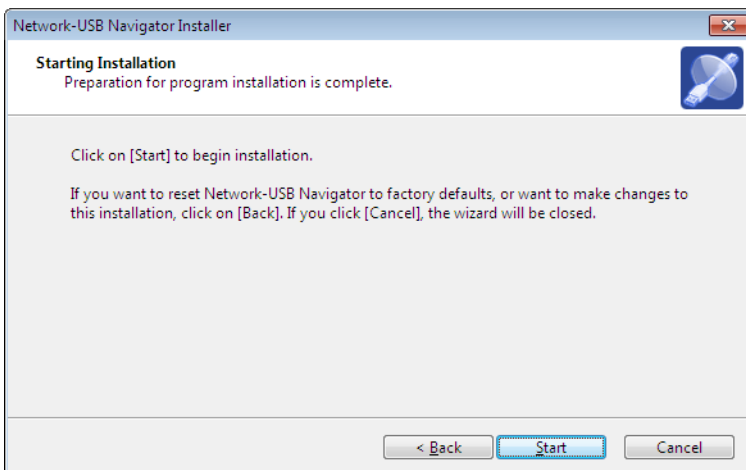

Click [Start].

- Installation on Windows XP (SP2 or later)

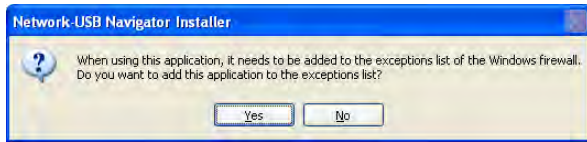

Click [Yes] when this screen is shown.

- Installation on Windows 7/Vista

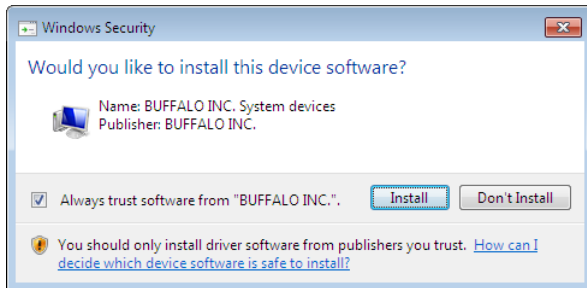

Click [Install] when this screen is shown.

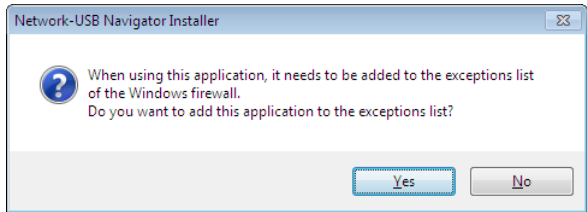

Click [Yes] when this screen is shown.

9

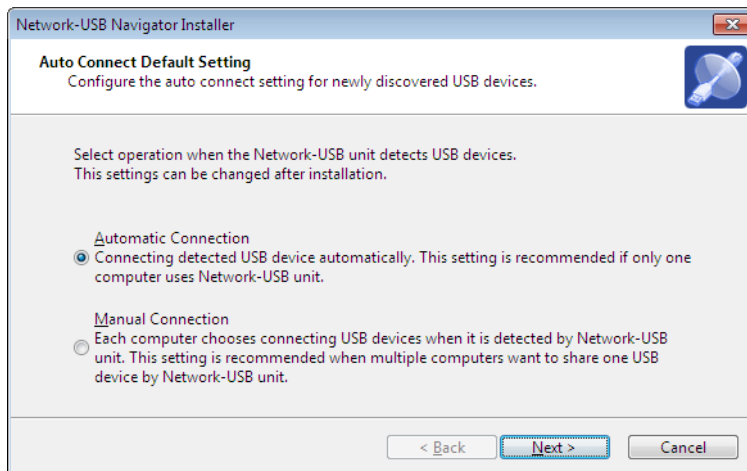

1 You can select the behavior of this product when a USB device is detected. Select the connection behavior suited to your usage environment.

2 Click [Next].

10 Click [Finish] when the "Network-USB Navigator Install is Complete" screen is shown.

Network-USB Navigator installation is complete.

Initial Setup for Mac Users

- 1 Insert the Air Navigator CD.
- 2 Double-click the CD-ROM on the desktop, then double-click the Mac folder.
- 3 Double-Click [USB-Navigator], then [Cosetup.app].

Click [Continue].

Click [Continue].

6

Click [Agree].

7

Click [Continue].

8

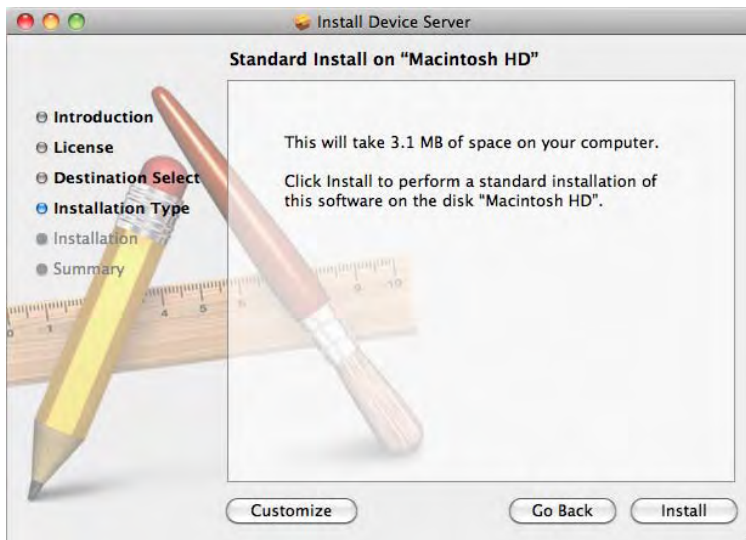

Click [Install].

9

Input your name and password.

Click [OK].

10

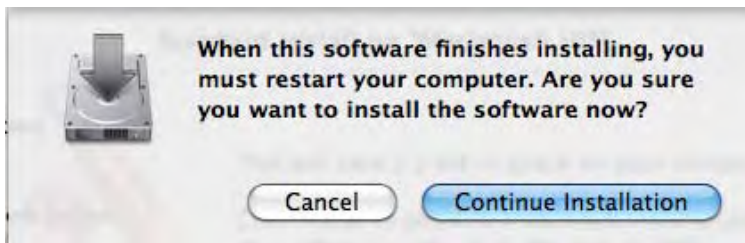

Click [Continue Installation].

11

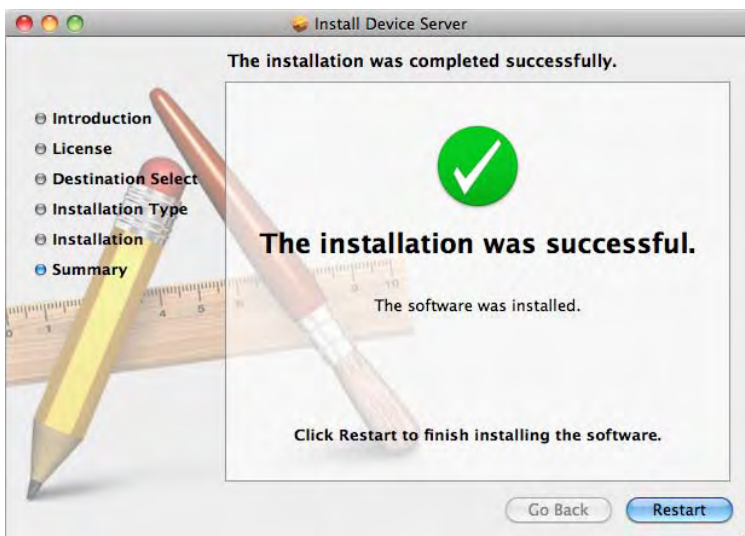

Click [Restart].

12

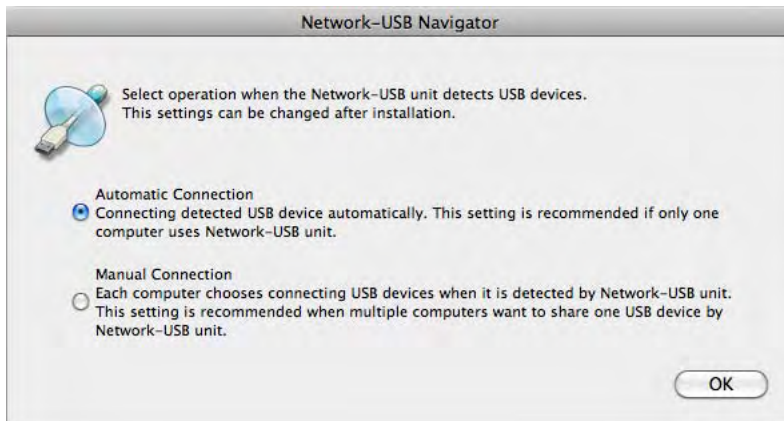

1 During the first program launch only, the screen at left will appear before the main program screen is displayed. From here, you can select the behavior of this product when a USB device is detected. Select the connection behavior suited to your usage environment.

2 Click [OK].

Network-USB Navigator installation is complete.

Opening the Network-USB User Manual

1 Launch Network-USB Navigator.

There are two ways to launch the program.

Windows Users

- a) Click the task tray icon .
- b) From the Start menu, click [(All) Programs]-[BUFFALO]-[Network-USB Navigator]-[Network-USB Navigator].

Macintosh Users

- a) Click the Dock icon .
- b) Click [Macintosh HD]-[Applications]-[BUFFALO]-[Device Server]-[Network-USB Navigator].

2

Click  , then click [Manual Page].

3

Network-USB User Manual will open.

How to use Network-USB

To configure Network-USB, refer to the “Network-USB User Manual”.

Chapter 9 - Checking Wireless Signal Quality

For users of Windows 7, Vista, or Mac OS X (10.4 and later), software supplied with the AirStation can be used to check the quality and strength of the wireless signal.

Windows 7/Vista

- Note:
- If Client Manager V is not already installed, install it from the AirNavigator CD. Click [Install Wireless Client Driver and Application] > [Options] > [Advanced Installation], and install Client Manager V.
 - Client Manager V does not support Windows XP.

1 Click [Start] > [All Programs] > [BUFFALO] > [AirStation Utility] > [Client Manager V].

2

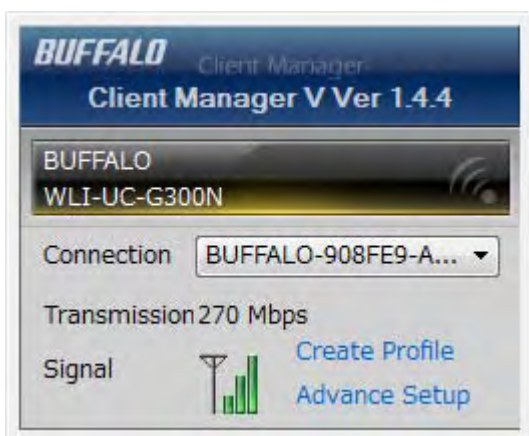

Click [Advanced Setup].

3

When the Client Manager V status screen is displayed, click  .

4

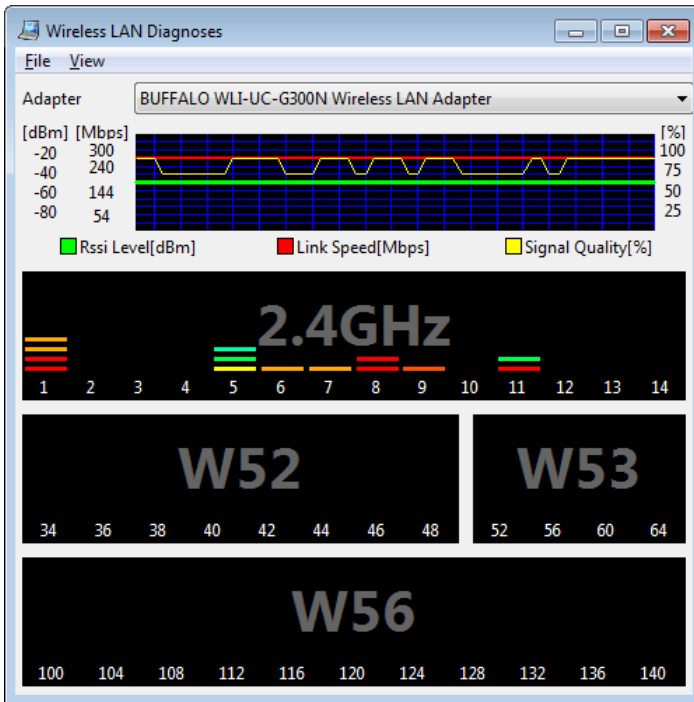

Parameter

Meaning

Connection status

Signal strength (dBm), link speed (Mbps), and signal quality (%) are displayed in one-minute intervals on a real-time graph.

Usage status by channel

The 11b/11g display shows usage in the 2.4 GHz band channels 1 to 11.

Colors are used to indicate the signal strength of the access point. Colors closer to red indicate an access point with a stronger signal strength, and colors closer to blue indicate an access point with a weaker signal strength.

Macintosh

- 1 Load the AirNavigator CD into your Macintosh.
- 2 Double-click the Mac folder in the AirNavigator CD.
- 3 Double-click [WLAN Monitor].

4 The software license screen is displayed when starting for the first time only. Click [Agree] to proceed.

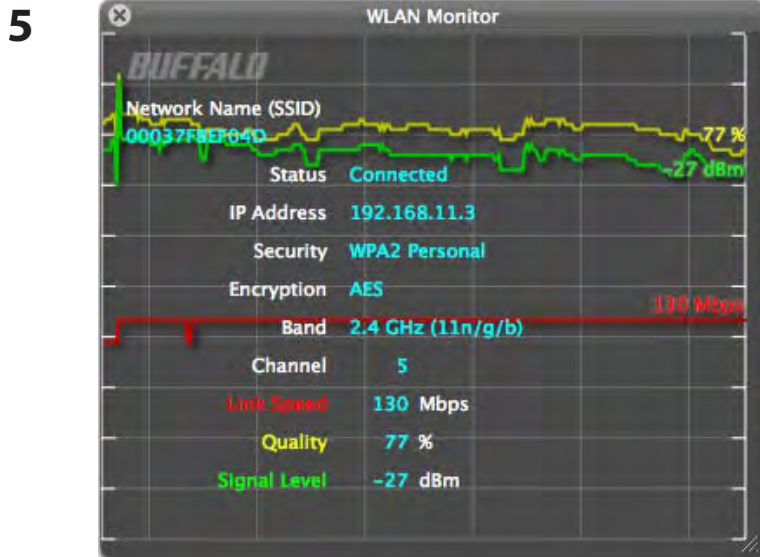

| Parameter | Meaning |
|---------------------|---|
| Network name (SSID) | This displays the SSID of the AirStation that is currently connected. |
| Status | This indicates the current connection status. |
| IP Address | This indicates the IP address of the current wireless network port (AirPort). |
| Security | This indicates the authentication method for the current connection target. |
| Encryption | This displays the encryption type for the current connection target. |
| Band | This displays the wireless band for the current connection target. |
| Channel | This displays the wireless channel for the current connection target. |
| Link Speed (Mbps) | This displays the current link speed. |
| Quality (%) | This displays the current signal quality. |
| Signal Level (dBm) | This indicates the strength of the current signal. |

Chapter 10 - TCP/IP Settings

Windows 7

To configure TCP/IP in Windows 7, follow the procedure below.

- 1** Click [Start] > [Control Panel] > [Network and Internet].
- 2** Click [Network and Sharing Center].
- 3** Click [Change Adapter Settings] on the left side menu.
- 4** Right-click on [Local Area Connection], then click [Properties].
- 5** If the User Account Control screen opens, click [Yes] or [Continue].
- 6** Select [Internet Protocol Version 4 (TCP/IPv4)] then click [Properties].
- 7** To have DHCP set your IP address settings automatically, check [Obtain an IP address automatically] and [Obtain DNS server address automatically].

To set your IP address settings manually, enter values for each setting. Examples:

| | |
|---|---------------|
| If the router's IP address is 192.168.11.1, | |
| IP address | 192.168.11.80 |
| Subnet mask | 255.255.255.0 |
| Default gateway | 192.168.11.1 |
| Preferred DNS server | 192.168.11.1 |
| Alternate DNS server | blank |

- 8** Click [OK].

Windows Vista

To configure TCP/IP in Windows Vista, follow the procedure below.

- 1** Click [Start] > [Settings] > [Control Panel].
- 2** Click [Network and Sharing Center].
- 3** Click [Manage network connections] on the left side menu.
- 4** Right-click on [Local Area Connection], then click [Properties].
- 5** If the User Account Control screen opens, click [Yes] or [Continue].
- 6** Select [Internet Protocol Version 4 (TCP/IPv4)], then click [Properties].
- 7** To have DHCP set your IP address settings automatically, check [Obtain an IP address automatically] and [Obtain DNS server address automatically].

To set your IP address settings manually, enter values for each settings. Example:

| | |
|-------------------------------|---------------|
| If the router's IP address is | 192.168.11.1, |
| IP address | 192.168.11.80 |
| Subnet mask | 255.255.255.0 |
| Default gateway | 192.168.11.1 |
| Preferred DNS server | 192.168.11.1 |
| Alternate DNS server | blank |

- 8** Click [Close].

Windows XP

To configure TCP/IP in Windows XP, follow the procedure below.

- 1** Click [Start] > [Settings] > [Control Panel].
- 2** Double-click [Network].
- 3** Right click on [Local Area Connection], then click [Properties].
- 4** Select [Internet Protocol (TCP/IP)], then click [Properties].
- 5** To have DHCP set your IP address settings automatically, check [Obtain an IP address automatically] and [Obtain DNS server address automatically].

To set your IP address settings manually, enter values for each setting. Examples:

| | |
|---|---------------|
| If the router's IP address is 192.168.11.1, | |
| IP address | 192.168.11.80 |
| Subnet mask | 255.255.255.0 |
| Default gateway | 192.168.11.1 |
| Preferred DNS server | 192.168.11.1 |
| Alternate DNS server | blank |

- 6** Click [Close].

Mac OS X

To configure TCP/IP in Mac OS X, follow the procedure below.

- 1** Click [Apple menu] > [System Preferences...].
- 2** Click [Network].
- 3** Click [Ethernet].
- 4** To have DHCP set your IP address settings automatically, select [Using DHCP] in the Configure IPv4 field.

To set your IP address settings manually, select [Manually] in the Configure IPv4 field and enter values for each setting. Examples:

| | |
|---|---------------|
| If the router's IP address is 192.168.11.1, | |
| IP Address | 192.168.11.80 |
| Subnet Mask | 255.255.255.0 |
| Router | 192.168.11.1 |
| DNS Server | 192.168.11.1 |
| Search Domains | blank |

- 5** Click [Apply].

Chapter 11 - Restoring the Default Configuration

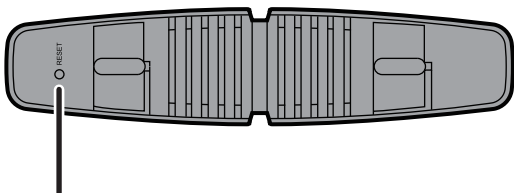

With the AirStation powered on, hold down this button for 3 seconds to return it to factory default settings.

Chapter 12 - Shared Folders and the USB Port

There are several restrictions on using the AirStation's USB port:

- When using two-byte characters (such as Japanese), keep folder and file names within 80 characters. You may not be able to copy a folder or a file whose name length is more than 80 characters.
- You cannot set attributes (hidden or read-only) for folders or files on the AirStation.
- When using access restrictions, you can register up to 16 users for the AirStation.
- Please note that you are not allowed to use any of the following words as a user or group name: adm, administrator, all, bin, daemon, disk, ftp, guest, halt, hdusers, kmen, lp, mail, man, news, nobody, nogroup, none, operator, root, shadow, shutdown, sshd, sync, sys, ttyusers, utmp, uucp, www.
- Please note that you are not allowed to use any of the following words as a shared folder name: global, homes, printers, bittorrent, disk1_pt1, disk1_pt2, disk1_pt3, disk1_pt4, disk2_pt1, disk2_pt2, disk2_pt3, disk2_pt4, disk3_pt1, disk3_pt2, disk3_pt3, disk3_pt4, disk4_pt1, disk4_pt2, disk4_pt3, disk4_pt4.
- If shared folder names, work group names, or file names contain any of the following characters, you may not access data or manipulate files on the AirStation properly. In such a case, use a different character.
- If a file created on a Macintosh contains any of the following characters, it will not be displayed correctly under Windows OS. Also, you cannot copy or properly display a file when connecting via SMB from Mac OS X if it contains any of these characters:
? [] / \ = + < > ; : " , | *
- Cancelling or aborting a file copy may leave the file incomplete, and you may no longer be able to delete the incomplete file. This can also happen during a power outage or if the LAN cable is suddenly disconnected. If it happens, restart the AirStation, delete the file, and try copying the file again.
- Use the same username and password for the AirStation as the user's Windows login. If they are different, the user may not be able to access shared folders with access restrictions on the AirStation.
- Date and time stamps stored on the USB hard drive may be updated by the OS accessing the AirStation. File creation or access dates may not be maintained.

- If you view the size of a hard drives on the browser, it shows a bigger value than when you see it in Windows' drive properties. This is because the browser shows the size of the drive in gigabytes but Windows shows it in gibibytes.
- If you have logged in using a "guest" account from Windows 7, Vista, XP or 2000, access restrictions may not work properly. A (different) guest account already exists on the AirStation.
- If you access a shared folder from a Macintosh computer, additional Mac OS X information files may be automatically generated. Do not delete these files from a Windows computer. Otherwise, you may no longer be able to access folders from a Macintosh.
- Device types that can be connected to the AirStation's USB connector are USB hard drives, USB memory sticks, or USB card readers. Card readers with 5 or more slots are not supported. USB devices such as a digital cameras, CD/DVD drives, USB hubs, mice, or keyboards are not supported.
- Encrypted USB hard drives are not supported.
- Only one single drive may be connected to the AirStation's USB port at a time. Drives manufactured by other companies besides Buffalo Technology are not supported.
- If your hard drive has an auto power mode switch, move the switch to [manual] or [on]. Leaving the switch set to [auto] may result in unpredictable behavior.
- Up to 4 partitions can be recognized on a USB hard drive.
- Available file systems for USB hard drives are FAT12, FAT16, FAT32, and XFS.

Appendix A - Specifications

| Wireless LAN Interface | |
|-------------------------------|--|
| Standard Compliance | IEEE802.11b / IEEE802.11g / IEEE802.11n |
| Transmission Method | Direct Sequence Spread Spectrum (DSSS), OFDM, MIMO |
| Frequency Range | 2,412 - 2,462 MHz (Channels 1 - 11) |
| Transmission Rate | 802.11b: 11, 5.5, 2, 1 Mbps 802.11g: 54, 48, 36, 24, 18, 12, 9, 6 Mbps 802.11n 20 MHz BW (Long GI) 195, 175.5, 156, 117, 78, 58.5, 39, 19.5 Mbps (3 stream) 130, 117, 104, 78, 52, 39, 26, 13 Mbps (2 stream) 65, 58.5, 52, 39, 26, 19.5, 13, 6.5 Mbps (1 stream) (Short GI) 216.7, 195, 173.3, 130, 86.7, 65, 43.3, 21.7 Mbps (3 stream) 144.4, 130, 115.6, 86.7, 57.8, 43.3, 28.9, 14.4 Mbps (2 stream) 72.2, 65, 57.8, 43.3, 28.9, 21.7, 14.4, 7.2 Mbps (1 stream) 40 MHz BW (Long GI) 405, 364.5, 324, 243, 162, 121.5, 81, 40.5 Mbps (3 stream) 270, 243, 216, 162, 108, 81, 54, 27 Mbps (2 stream) 135, 121.5, 108, 81, 54, 40.5, 27, 13.5 Mbps (1 stream) (Short GI) 450, 405, 360, 270, 180, 135, 90, 45 Mbps (3 stream) 300, 270, 240, 180, 120, 90, 60, 30 Mbps (2 stream) 150, 135, 120, 90, 60, 45, 30, 15 Mbps (1 stream) |
| Access Mode | Infrastructure Mode |
| Security | AOSS, WPA2-PSK (AES), WPA/WPA2 mixed PSK, WPA-PSK (AES), 64-bit or 128-bit WEP, Mac Address Filter |
| Wired LAN Interface | |
| Standard Compliance | IEEE802.3ab (1000BASE-T), IEEE802.3u (100BASE-TX), IEEE802.3 (10BASE-T) |
| Transmission Rate | 10 / 100 / 1000 Mbps |
| Transmission Encoding | 1000BASE-T 4DPAM5, 100BASE-TX 4B5B/MLT-3, 10BASE-T Manchester Coding |
| Access Method | CSMA/CD |
| Speed and Flow Control | 10 / 100 / 1000 Mbps, Auto Sensing, Auto MDIX |
| Number of LAN Ports | 4 |
| LAN Port Connector | RJ-45 |

| USB Interface | |
|-----------------------|--|
| Interface | USB 2.0 |
| Connector Type | Type A (plug) |
| Compliance | 5.0 V 500 mA (max 1000 mA) |
| Other | |
| Power Supply | External AC 100-240 V Universal, 50/60 Hz |
| Power Consumption | About 16.9 W (Max) |
| Dimensions | 165 mm x 158 mm x 35 mm (6.5 x 6.2 x 1.4 in.) |
| Weight | 404 g (14.3 oz.) (not including the stand) |
| Operating Environment | 0 - 40° C (32 - 104° F), 20 - 80% (non-condensing) |

Appendix B - Regulatory Compliance Information

Federal Communication Commission Interference Statement

This equipment has been tested and found to comply with the limits for a Class B digital device, pursuant to Part 15 of the FCC Rules. These limits are designed to provide reasonable protection against harmful interference in a residential installation. This equipment generates, uses and can radiate radio frequency energy and, if not installed and used in accordance with the instructions, may cause harmful interference to radio communications. However, there is no guarantee that interference will not occur in a particular installation. If this equipment does cause harmful interference to radio or television reception, which can be determined by turning the equipment off and on, the user is encouraged to try to correct the interference by one of the following measures:

- Reorient or relocate the receiving antenna.
- Increase the separation between the equipment and receiver.
- Connect the equipment into an outlet on a circuit different from that to which the receiver is connected.
- Consult the dealer or an experienced radio/TV technician for help.

FCC Caution:

Any changes or modifications not expressly approved by the party responsible for compliance could void the user's authority to operate this equipment.

This device complies with Part 15 of the FCC Rules. Operation is subject to the following two conditions: (1) This device may not cause harmful interference, and (2) this device must accept any interference received, including interference that may cause undesired operation.

Important Note - FCC Radiation Exposure Statement:

This equipment complies with FCC radiation exposure limits set forth for an uncontrolled environment. This equipment should be installed and operated with minimum distance 20cm between the radiator & your body.

This transmitter must not be co-located or operating in conjunction with any other antenna or transmitter.

The availability of some specific channels and/or operational frequency bands are country dependent and are firmware programmed at the factory to match the intended destination. The firmware setting is not accessible by the end user.

Industry Canada statement: Industrie Canada déclaration:

This device complies with RSS-210 of the Industry Canada Rules. Operation is subject to the following two conditions:

- (1) This device may not cause harmful interference, and
- (2) this device must accept any interference received, including interference that may cause undesired operation.

Ce dispositif est conforme à la norme CNR-210 d'Industrie Canada applicable aux appareils radio exempts de licence. Son fonctionnement est sujet aux deux conditions suivantes:

- (1) le dispositif ne doit pas produire de brouillage préjudiciable, et
- (2) ce dispositif doit accepter tout brouillage reçu, y compris un brouillage susceptible de provoquer un fonctionnement indésirable.

Important Note - Radiation Exposure Statement: Note Importante - Déclaration d'exposition aux radiations:

This equipment complies with IC radiation exposure limits set forth for an uncontrolled environment. This equipment should be installed and operated with minimum distance 20cm between the radiator and your body.

This device has been designed to operate with an antenna having a maximum gain of [5] dB. Antenna having a higher gain is strictly prohibited per regulations of Industry Canada. The required antenna impedance is 50 ohms.

Under Industry Canada regulations, this radio transmitter may only operate using an antenna of a type and maximum (or lesser) gain approved for the transmitter by Industry Canada. To reduce potential radio interference to other users, the antenna type and its gain should be so chosen that the equivalent isotropically radiated power (e.i.r.p.) is not more than that necessary for successful communication.

Cet équipement est conforme aux limites d'exposition aux rayonnements IC établies pour un environnement non contrôlé. Cet équipement doit être installé et utilisé avec un minimum de 20 cm de distance entre la source de rayonnement et votre corps.

Ce dispositif a été conçu pour fonctionner avec une antenne ayant un gain maximal de dB [5]. Une antenne à gain plus élevé est strictement interdite par les règlements d'Industrie Canada. L'impédance d'antenne requise est de 50 ohms.

Conformément à la réglementation d'Industrie Canada, le présent émetteur radio peut fonctionner avec une antenne d'un type et d'un gain maximal (ou inférieur) approuvé pour l'émetteur par Industrie Canada. Dans le but de réduire les risques de brouillage radioélectrique à l'intention des autres utilisateurs, il faut choisir le type d'antenne et son gain de sorte que la puissance isotrope rayonnée équivalente (p.i.r.e.) ne dépasse pas l'intensité nécessaire à l'établissement d'une communication satisfaisante.

Europe – EU Declaration of Conformity

This device complies with the essential requirements of the R&TTE Directive 1999/5/EC. The following test methods have been applied in order to prove presumption of conformity with the essential requirements of the R&TTE Directive 1999/5/EC:

EN60950-1: 2006 +A11: 2009

Safety of Information Technology Equipment

EN50385 : (2002-08)

Product standard to demonstrate the compliance of radio base stations and fixed terminal stations for wireless telecommunication systems with the basic restrictions or the reference levels related to human exposure to radio frequency electromagnetic fields (110MHz - 40 GHz) - General public

EN 300 328 V1.7.1: (2006-10)

Electromagnetic compatibility and Radio spectrum Matters (ERM); Wideband Transmission systems; Data transmission equipment operating in the 2,4 GHz ISM band and using spread spectrum modulation techniques; Harmonized EN covering essential requirements under article 3.2 of the R&TTE Directive

EN 301 489-1 V1.8.1: (2008-04)

Electromagnetic compatibility and Radio Spectrum Matters (ERM); ElectroMagnetic Compatibility (EMC) standard for radio equipment and services; Part 1: Common technical requirements

EN 301 489-17 V2.1.1 (2009-05)

Electromagnetic compatibility and Radio spectrum Matters (ERM); ElectroMagnetic Compatibility (EMC) standard for radio equipment; Part 17: Specific conditions for Broadband Data Transmission Systems

This device is a 2.4 GHz wideband transmission system (transceiver), intended for use in all EU member states and EFTA countries, except in France and Italy where restrictive use applies.

In Italy the end-user should apply for a license at the national spectrum authorities in order to obtain authorization to use the device for setting up outdoor radio links and/or for supplying public access to telecommunications and/or network services.

This device may not be used for setting up outdoor radio links in France and in some areas the RF output power may be limited to 10 mW EIRP in the frequency range of 2454 – 2483.5 MHz. For detailed information the end-user should contact the national spectrum authority in France.

CE 0560 

Česky [Czech]

Buffalo Technology Inc. tímto prohlašuje, že tento AirStation WZR-HP-G450H je ve shodě se základními požadavky a dalšími příslušnými ustanoveními směrnice 1999/5/ES.

Dansk [Danish]

Undertegnede Buffalo Technology Inc. erklærer herved, at følgende udstyr AirStation WZR-HP-G450H overholder de væsentlige krav og øvrige relevante krav i direktiv 1999/5/EF.

Deutsch [German]

Hiermit erklärt Buffalo Technology Inc. dass sich das Gerät AirStation WZR-HP-G450H in Übereinstimmung mit den grundlegenden Anforderungen und den übrigen einschlägigen Bestimmungen der Richtlinie 1999/5/EG befindet.

Eesti [Estonian]

Käesolevaga kinnitab Buffalo Technology Inc. seadme AirStation WZR-HP-G450H vastavust direktiivi 1999/5/EÜ põhinõuetele ja nimetatud direktiivist tulenevatele teistele asjakohastele sätetele.

English

Hereby, Buffalo Technology Inc. declares that this AirStation WZR-HP-G450H is in compliance with the essential requirements and other relevant provisions of Directive 1999/5/EC.

Español [Spanish]

Por medio de la presente Buffalo Technology Inc. declara que el AirStation WZR-HP-G450H cumple con los requisitos esenciales y cualesquiera otras disposiciones aplicables o exigibles de la Directiva 1999/5/CE.

Ελληνική [Greek]

ΜΕ ΤΗΝ ΠΑΡΟΥΣΑ Buffalo Technology Inc. ΔΗΛΩΝΕΙ ΟΤΙ AirStation WZR-HP-G450H ΣΥΜΜΟΡΦΩΝΕΤΑΙ ΠΡΟΣ ΤΙΣ ΟΥΣΙΩΔΕΙΣ ΑΠΑΙΤΗΣΕΙΣ ΚΑΙ ΤΙΣ ΛΟΙΠΕΣ ΣΧΕΤΙΚΕΣ ΔΙΑΤΑΞΕΙΣ ΤΗΣ ΟΔΗΓΙΑΣ 1999/5/EK.

Français [French]

Par la présente Buffalo Technology Inc. déclare que l'appareil AirStation WZR-HP-G450H est conforme aux exigences essentielles et aux autres dispositions pertinentes de la directive 1999/5/CE.

Italiano [Italian]

Con la presente Buffalo Technology Inc. dichiara che questo AirStation WZR-HP-G450H è conforme ai requisiti essenziali ed alle altre disposizioni pertinenti stabilite dalla direttiva 1999/5/CE.

Latviski [Latvian]

Ar šo Buffalo Technology Inc. deklarē, ka AirStation WZR-HP-G450H atbilst Direktīvas 1999/5/EK būtiskajām prasībām un citiem ar to saistītajiem noteikumiem.

Lietuvių [Lithuanian]

Šiuo Buffalo Technology Inc. deklaruoja, kad šis AirStation WZR-HP-G450H atitinka esminius reikalavimus ir kitas 1999/5/EB Direktyvos nuostatas.

Nederlands [Dutch]

Hierbij verklaart Buffalo Technology Inc. dat het toestel AirStation WZR-HP-G450H in overeenstemming is met de essentiële eisen en de andere relevante bepalingen van richtlijn 1999/5/EG.

Malti[Maltese]

Hawnhekk, Buffalo Technology Inc. , jiddikjara li dan AirStation WZR-HP-G450H jikkonforma mal-ħtiġijiet essenzjali u ma provvedimenti oħrajn relevanti li hemm fid-Dirrettiva 1999/5/EC.

Magyar [Hungarian]

Alulírott, Buffalo Technology Inc. nyilatkozom, hogy a AirStation WZR-HP-G450H megfelel a vonatkozó alapvető követelményeknek és az 1999/5/EC irányelv egyéb előírásainak.

Polski [Polish]

Niniejszym Buffalo Technology Inc. oświadcza, że AirStation WZR-HP-G450H jest zgodny z zasadniczymi wymogami oraz pozostałymi stosownymi postanowieniami Dyrektywy 1999/5/EC.

Português [Portuguese]

Buffalo Technology Inc. declara que este AirStation WZR-HP-G450H está conforme com os requisitos essenciais e outras disposições da Directiva 1999/5/CE.

Slovensko [Slovenian]

Buffalo Technology Inc. izjavlja, da je ta AirStation WZR-HP-G450H v skladu z bistvenimi zahtevami in ostalimi relevantnimi določili direktive 1999/5/ES.

Slovensky [Slovak]

Buffalo Technology Inc. týmto vyhlasuje, že AirStation WZR-HP-G450H spĺňa základné požiadavky a všetky príslušné ustanovenia Smernice 1999/5/ES.

Suomi [Finnish]

Buffalo Technology Inc. vakuuttaa täten että AirStation WZR-HP-G450H tyyppinen laite on direktiivin 1999/5/EY oleellisten vaatimusten ja sitä koskevien direktiivin muiden ehtojen mukainen.

Svensk [Swedish]

Härmed intygar Buffalo Technology Inc. att denna AirStation WZR-HP-G450H står i överensstämmelse med de väsentliga egenskapskrav och övriga relevanta bestämmelser som framgår av direktiv 1999/5/EG.

Safety

This equipment is designed with the utmost care for the safety of those who install and use it. However, special attention must be paid to the dangers of electric shock and static electricity when working with electrical equipment. All guidelines of this manual and of the computer manufacturer must therefore be allowed at all times to ensure the safe use of the equipment.

根據 NCC 低功率電波輻射性電機管制辦法：

第十二條：

經型式認證合格之低功率射頻電機，非經許可，公司、商號或使用者均不得擅自變更頻率、加大功率或變更原設計之特性及功能。

第十四條：

低功率射頻電機之使用不得影響飛航安全及干擾合法通信；經發現有干擾現象時，應立即停用，並改善至無干擾時方得繼續使用。前項合法通信，指依電信法規定作業之無線電通信。低功率射頻電機須忍受合法通信或工業、科學及醫療用電波輻射性電機設備之干擾。

해당 무선설비는 전파혼신 가능성이 있으므로 인명안전과 관련된 서비스는 할 수 없음

| 기종별 | 사 용 자 안 내 문 |
|--------------------------|--|
| B 급 기기 (가정용 정보통신기기) | 이 기기는 가정용 (B 급) 전자파적합기기로서 주로 가정에서 사용하는 것을 목적으로 하며, 모든 지역에서 사용할 수 있습니다. |

Appendix C - Environmental Information

- The equipment that you have purchased has required the extraction and use of natural resources for its production.
- The equipment may contain hazardous substances that could impact health and the environment.
- In order to avoid the dissemination of those substances in our environment and to diminish the pressure on the natural resources, we encourage you to use the appropriate take-back systems.
- The take-back systems will reuse or recycle most of the materials of your end life equipment in a sound way.
- The crossed-out wheeled bin symbol invites you to use those systems.

- If you need more information on collection, reuse, and recycling systems, please contact your local or regional waste administration.

Appendix D - GPL Information

The source code for Buffalo products that use GPL code is available at <http://opensource.buffalo.jp/>.

Appendix E - Warranty Information

Buffalo Technology (Buffalo Inc.) products come with a two-year limited warranty from the date of purchase. Buffalo Technology (Buffalo Inc.) warrants to the original purchaser of the product good operating condition for the warranty period. This warranty does not include non-Buffalo Technology (Buffalo Inc.) installed components. If the Buffalo product malfunctions during the warranty period, Buffalo Technology/(Buffalo Inc.) will, replace the unit, provided the unit has not been subjected to misuse, abuse, or non-Buffalo Technology/(Buffalo Inc.) authorized alteration, modifications or repair.

All expressed and implied warranties for the Buffalo Technology (Buffalo Inc) product line including, but not limited to, the warranties of merchantability and fitness of a particular purpose are limited in duration to the above period.

Under no circumstances shall Buffalo Technology/(Buffalo Inc.) be liable in any way to the user for damages, including any lost profits, lost savings or other incidental or consequential damages arising out of the use of, or inability to use the Buffalo products.

In no event shall Buffalo Technology/(Buffalo Inc.) liability exceed the price paid for the product from direct, indirect, special, incidental, or consequential damages resulting from the use of the product, its accompanying software, or its documentation. Buffalo Technology (Buffalo Inc.) does not offer refunds for any product.

@ 2003-2011 Buffalo Technology (Buffalo, Inc.)